

- A 05.03.2020 Minor revisions to proposed arrangement
- B 04.11.2021 Scheme redesigned
- C 10.11.2021 Additional minor revisions
- D 30.03.2023 Scheme updated

Re-ordering (improved access & facilities)
St Cyr, Stonehouse
for Stonehouse PCC

Ground plan - as proposed

David Newton Associates
 The Mercers House, The Street, Leonard Stanley, Gloucestershire GL10 3NR
 Telephone: 01453 792172 E-mail: davidatdna@gmail.com

Scale: 1:100. Original drawing A3
 Date: November 2021

223-GA01 RevD

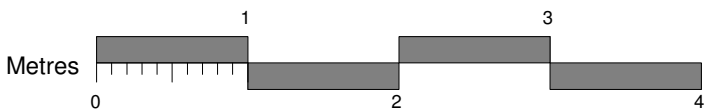

A 05.03.2020 Glazed screen design revised
 B 03.04.2023 Scheme redesign

Re-ordering (improved access & facilities) St Cyr, Stonehouse for Stonehouse PCC Cross section/W end elevation - as proposed	David Newton Associates The Mercers House, The Street, Leonard Stanley, Gloucestershire GL10 3NR Telephone: 01453 792172 E-mail: davidatdna@gmail.com
	Scale: 1:50. Original drawing A3 Date: November 2021
223-GA02 RevB	

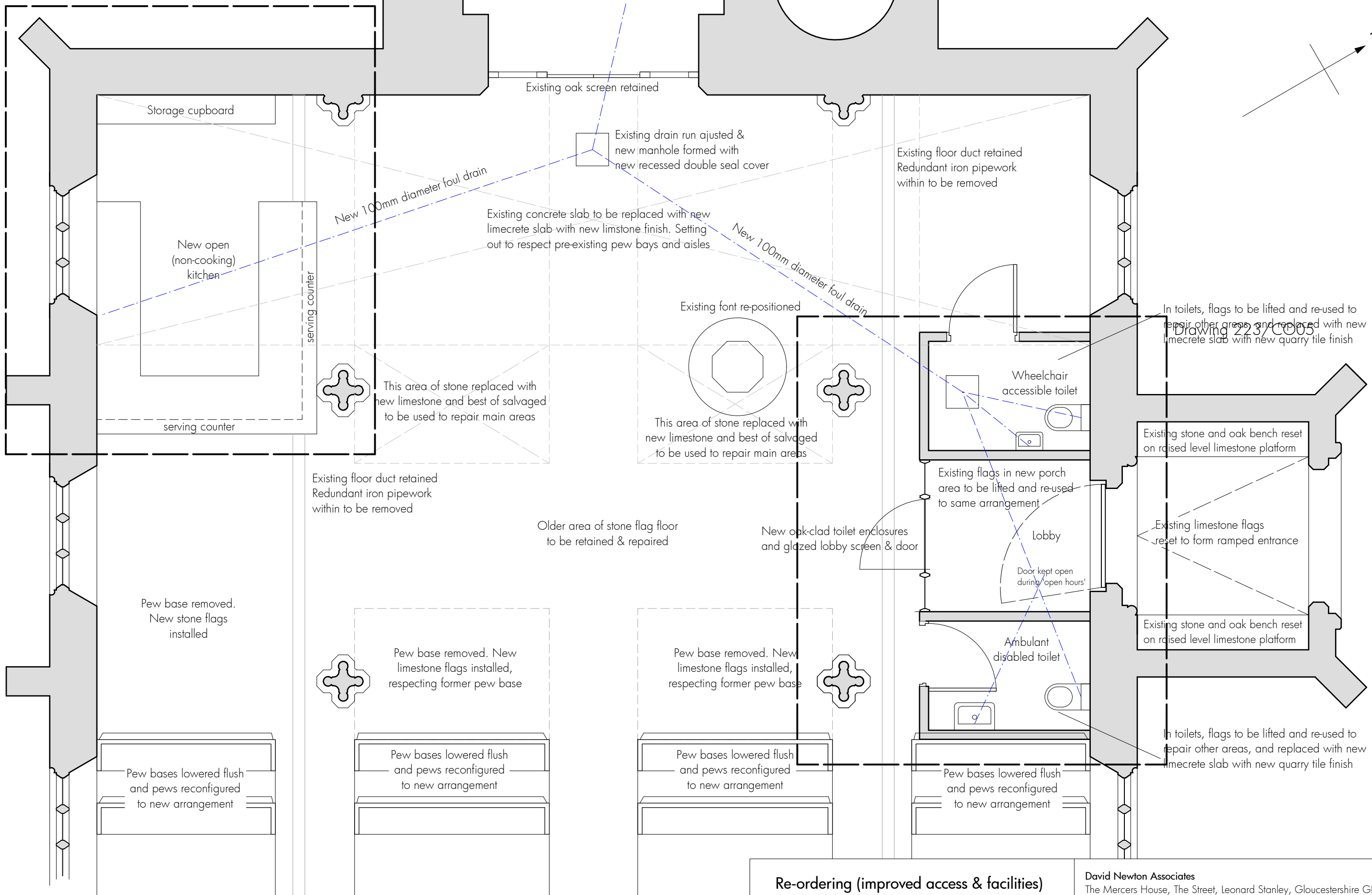
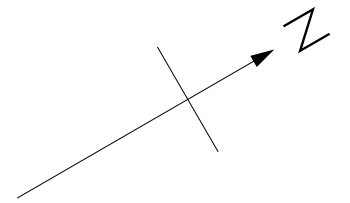

Storage cupboard

Existing oak screen retained

Existing drain run adjusted & new manhole formed with new recessed double seal cover

Existing floor duct retained
Redundant iron pipework within to be removed

New 100mm diameter foul drain

Existing concrete slab to be replaced with new limecrete slab with new limestone finish. Setting out to respect pre-existing pew bays and aisles

New 100mm diameter foul drain

New open (non-cooking) kitchen

Existing font re-positioned

This area of stone replaced with new limestone and best of salvaged to be used to repair main areas

This area of stone replaced with new limestone and best of salvaged to be used to repair main areas

Wheelchair accessible toilet

In toilets, flags to be lifted and re-used to repair other areas, and replaced with new limecrete slab with new quarry tile finish

Existing stone and oak bench reset on raised level limestone platform

Existing limestone flags reset to form ramped entrance

Existing floor duct retained
Redundant iron pipework within to be removed

Older area of stone flag floor to be retained & repaired

New oak-clad toilet enclosures and glazed lobby screen & door

Existing flags in new porch area to be lifted and re-used to same arrangement

Lobby

Door kept open during 'open hours'

Ambulant disabled toilet

Existing stone and oak bench reset on raised level limestone platform

Pew base removed. New stone flags installed

Pew base removed. New limestone flags installed, respecting former pew base

Pew base removed. New limestone flags installed, respecting former pew base

Pew bases lowered flush and pews reconfigured to new arrangement

Pew bases lowered flush and pews reconfigured to new arrangement

Pew bases lowered flush and pews reconfigured to new arrangement

Pew bases lowered flush and pews reconfigured to new arrangement

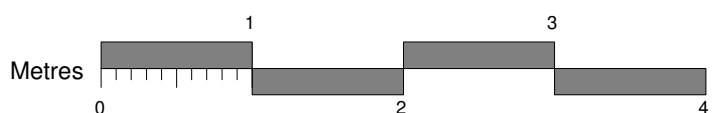

- A 05.03.2020 Toilet arrangement revised
- B 05.11.2021 Scheme redesigned
- C 10.11.2021 Cupboard detail added
- D 30.03.2023 Scheme updated

<p>Re-ordering (improved access & facilities) St Cyr, Stonehouse for Stonehouse PCC</p>		<p>David Newton Associates The Mercers House, The Street, Leonard Stanley, Gloucestershire GL10 3NR Telephone: 01453 792172 E-mail: davidatdna@gmail.com</p>
<p>Part plan, west end - as proposed</p>		<p>Scale: 1:50. Original drawing A3 Date: November 2021</p>
		<p>223-GA01 RevD</p>

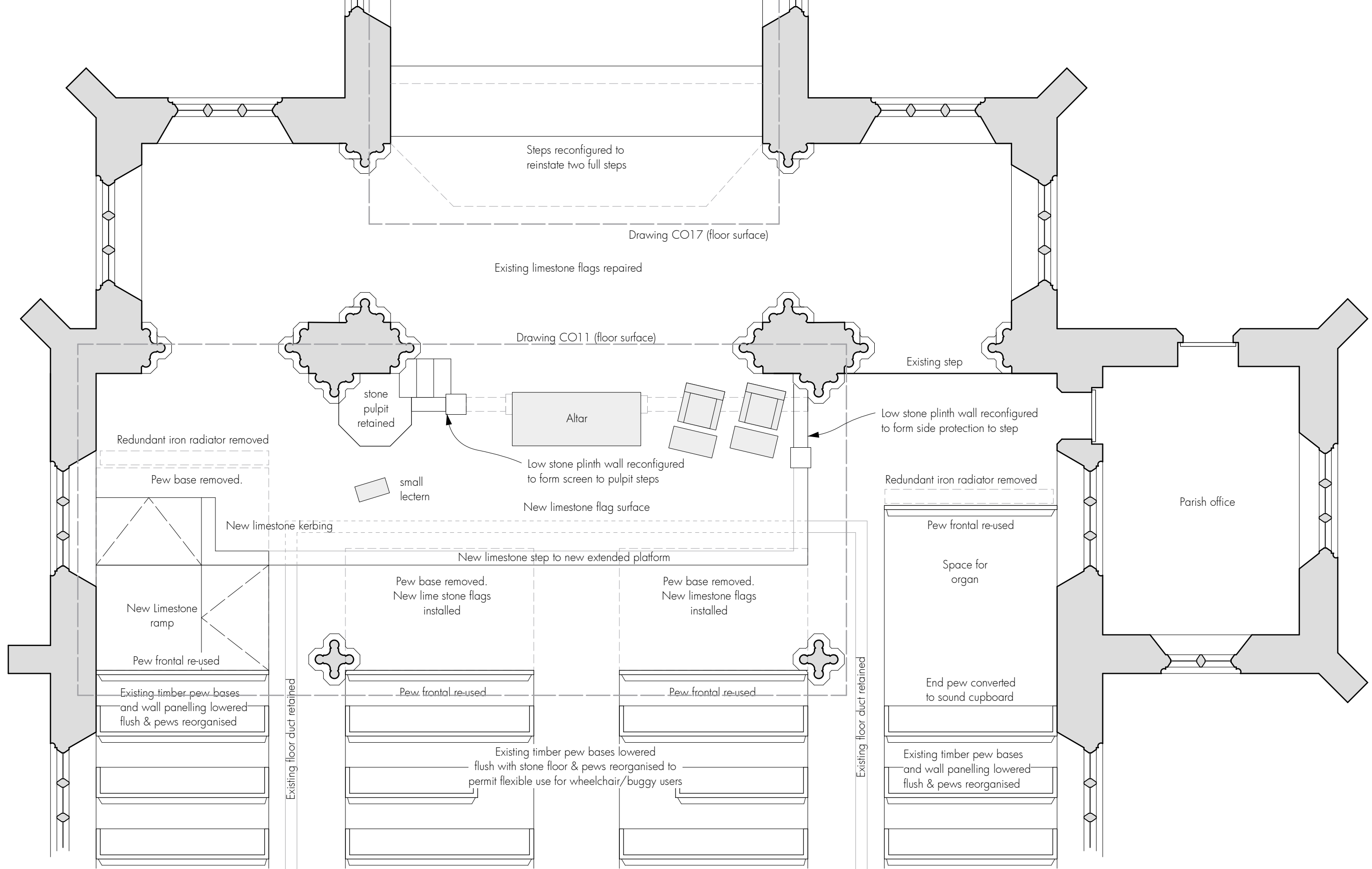

- A 05.03.2020 Glazed screen design revised
- B 03.04.2023 Scheme redesign
- C 08.08.2023 Work to plinth wall revised. Drawing references added
- D 03.05.2024 Plinth wall revised. Liturgical furniture added

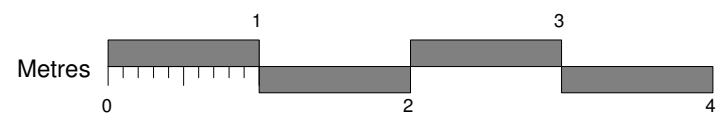

**Re-ordering (improved access & facilities)
St Cyr, Stonehouse
for Stonehouse PCC**

Part plan, east end - as proposed

David Newton Associates
The Mercers House, The Street, Leonard Stanley, Gloucestershire GL10 3NR
Telephone: 01453 792172 E-mail: davidatdna@gmail.com

Scale: 1:50. Original drawing A3
Date: November 2021

223-GA05 RevD

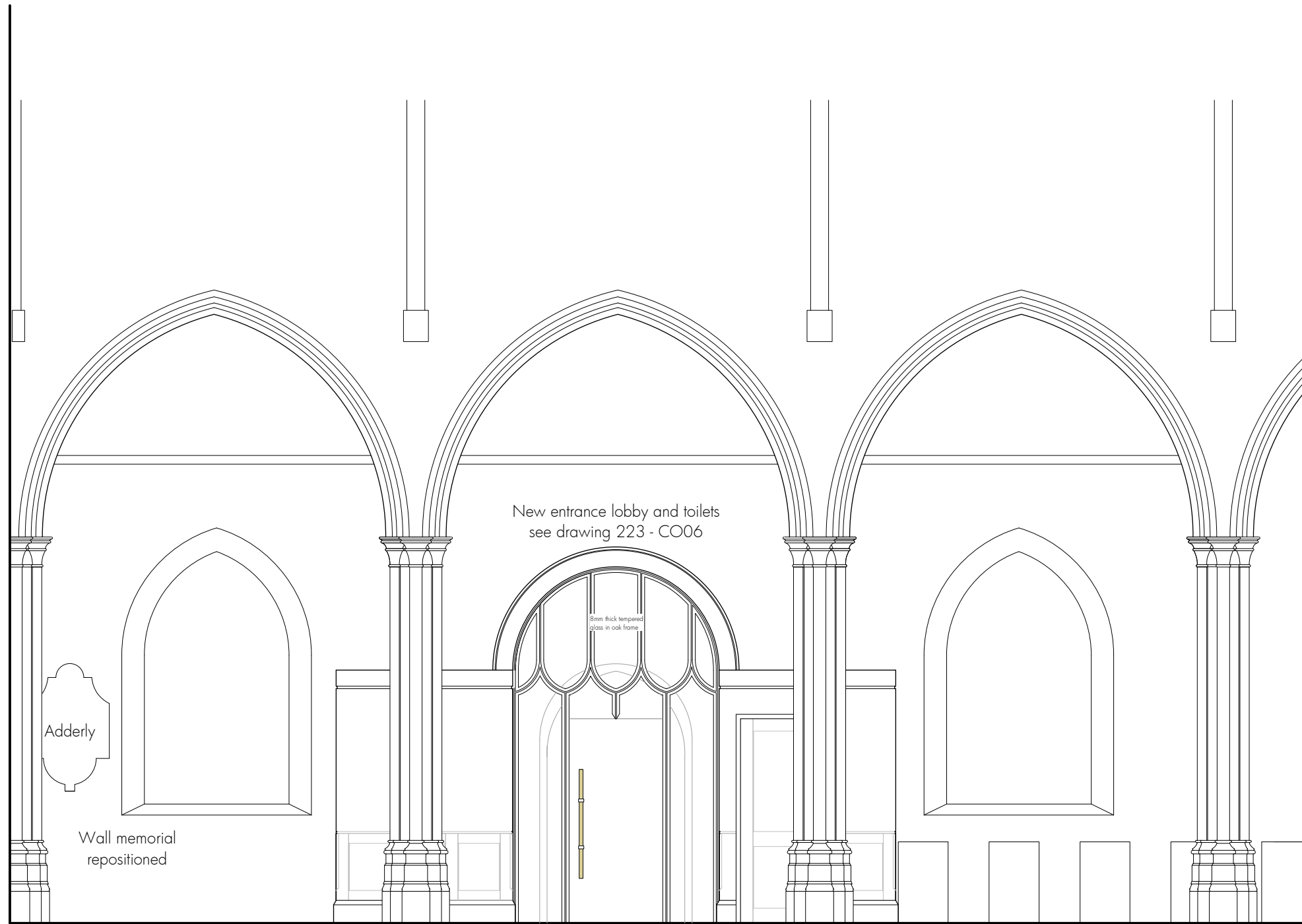

Pews and pew base lowered flush to stone surfaces

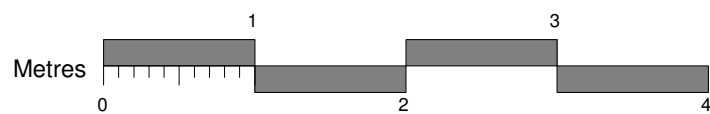

A 03.04.2023 Drawing number re-purposed for current view
 B 03.05.2024 Cornice & glazed screen design revised

Re-ordering (improved access & facilities)
St Cyr, Stonehouse
for Stonehouse PCC

W end north aisle elevation - as proposed

David Newton Associates
 The Mercers House, The Street, Leonard Stanley, Gloucestershire GL10 3NR
 Telephone: 01453 792172 E-mail: davidatdna@gmail.com

Scale: 1:50. Original drawing A3
 Date: November 2021

223-GA06 RevB

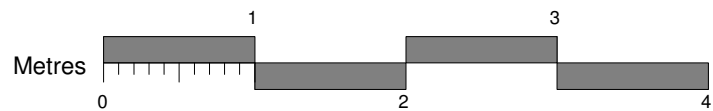
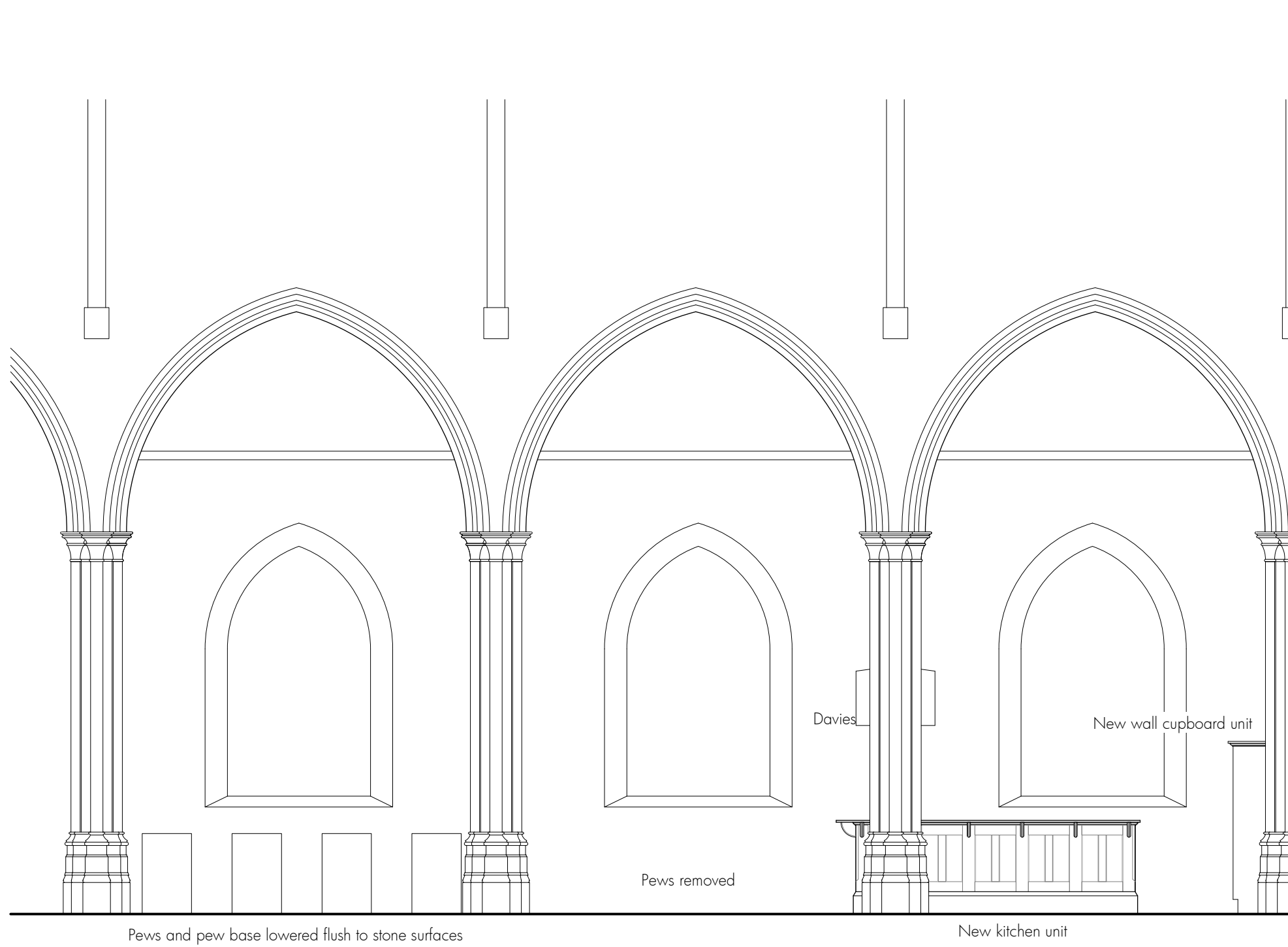

A 05.03.2020 Glazed screen design revised
 B 03.04.2023 Scheme redesign

**Re-ordering (improved access & facilities)
 St Cyr, Stonehouse
 for Stonehouse PCC**

W end south aisle elevation - as proposed

David Newton Associates
 The Mercers House, The Street, Leonard Stanley, Gloucestershire GL10 3NR
 Telephone: 01453 792172 E-mail: davidatdna@gmail.com

Scale: 1:50. Original drawing A3
 Date: November 2021

223-GA07 RevB

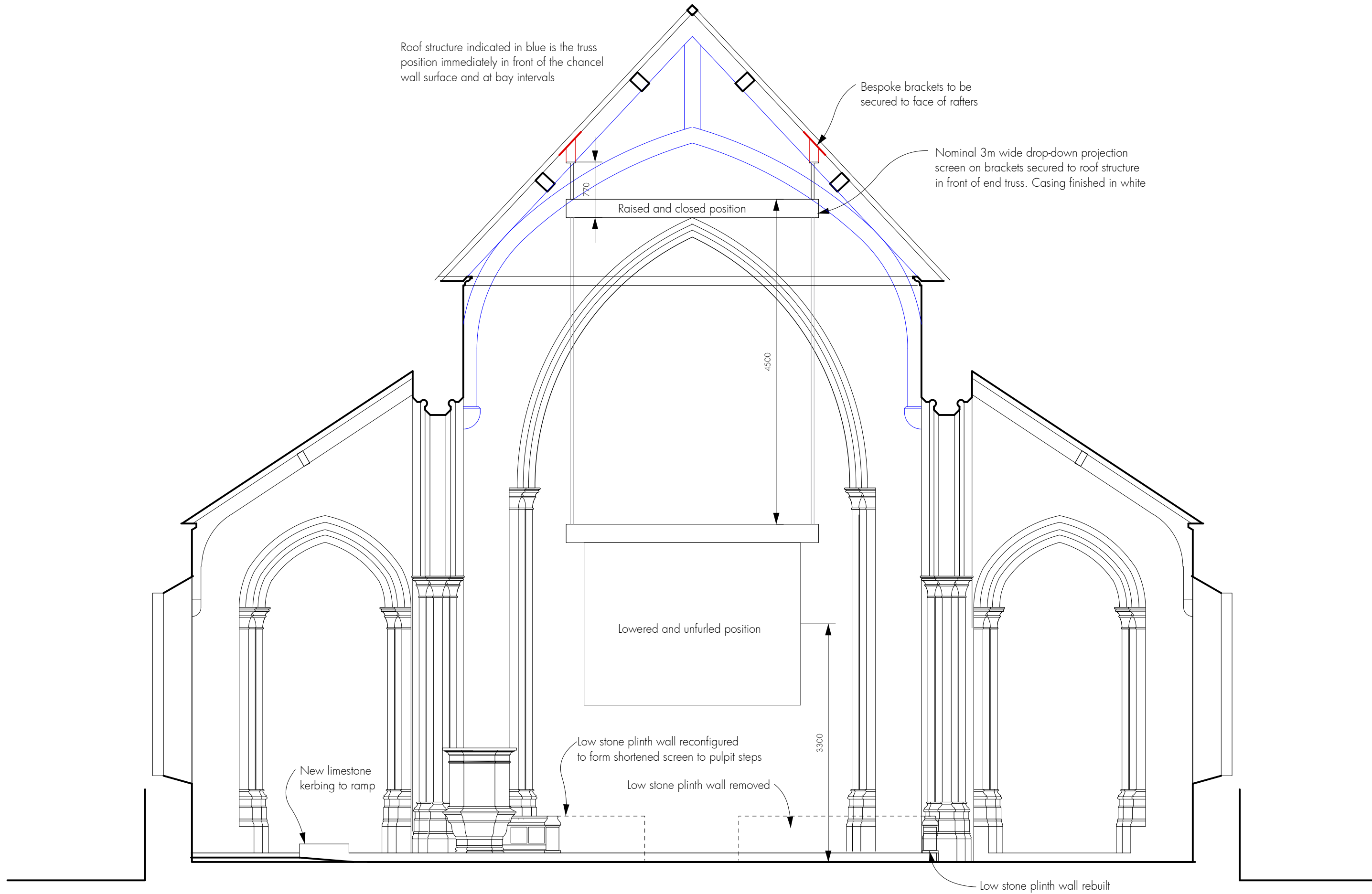

- A 26.02.2020 Screen added to full elevation
- B 04.03.2020 Scale reduced to show full section
- C 10.04.2023 Scheme revised to omit screen and revise design of platform & ramp
- D 03.08.2023 Projection screen indicated & roof structure redrawn following survey
North side of plinth wall omitted
- E 09.05.2024 Chancel plinth wall reconfigured

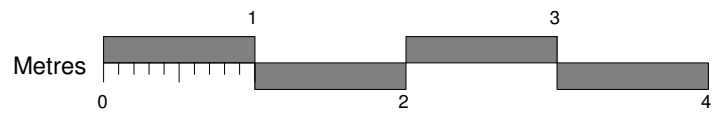

<p>Re-ordering (improved access & facilities) St Cyr, Stonehouse for Stonehouse PCC</p> <p>East end elevation - as proposed</p>	<p>David Newton Associates The Mercers House, The Street, Leonard Stanley, Gloucestershire GL10 3NR Telephone: 01453 792172 E-mail: davidatdna@gmail.com</p>
	<p>Scale: 1:50. Original drawing A3 Date: November 2021</p>
<p>223-GA08 RevE</p>	

Bespoke brackets to be secured to face of rafters

Nominal 3m wide drop-down projection screen on brackets secured to roof structure in front of end truss. Casing finished in white

purlin

purlin

wallplate cornice

Lowered and unfurled position of projection screen

New limestone step to new extended platform

Low stone plinth wall rebuilt

Pews and pew bases lowered to floor level - see plan

A 04.08.2023 Drawing number re-purposed for current view
 B 08.05.2024 Chancel plinth wall reconfigured

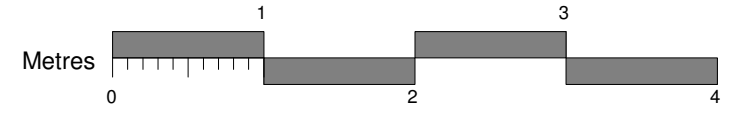

Re-ordering (improved access & facilities)
St Cyr, Stonehouse
 for Stonehouse PCC

East end long section - as proposed

David Newton Associates
 The Mercers House, The Street, Leonard Stanley, Gloucestershire GL10 3NR
 Telephone: 01453 792172 E-mail: davidatdna@gmail.com

Scale: 1:50. Original drawing A3
 Date: August 2023

223-GA09 RevB

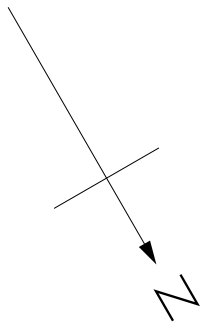

✗ Heating relayed switch control plate secured in locked recessed service panel with external 'on' warning light (all circuits) with the following circuits:
 5 zones for under-pew heating
 1 west end overhead
 1 tower base
 2 side chapels
 1 chancel overhead
 1 east end front of pews
 1 toilets

- PH-A BN Thermic 450w under-pew heater
- PH-B BN Thermic 650w under-pew heater
- WRH-A Myson Decor 500w 'Decor' wall-mounted panel heater
- WRH-B Solray radiant wall mounted panel heater (size tbc)
- CRH-A Solray radiant ceiling mounted panel heater (size tbc)
- KSH Myson Kickspace 600E ECO 3Kw heater
- 2.4Kx Herschel Pulsar pendant infrared heater

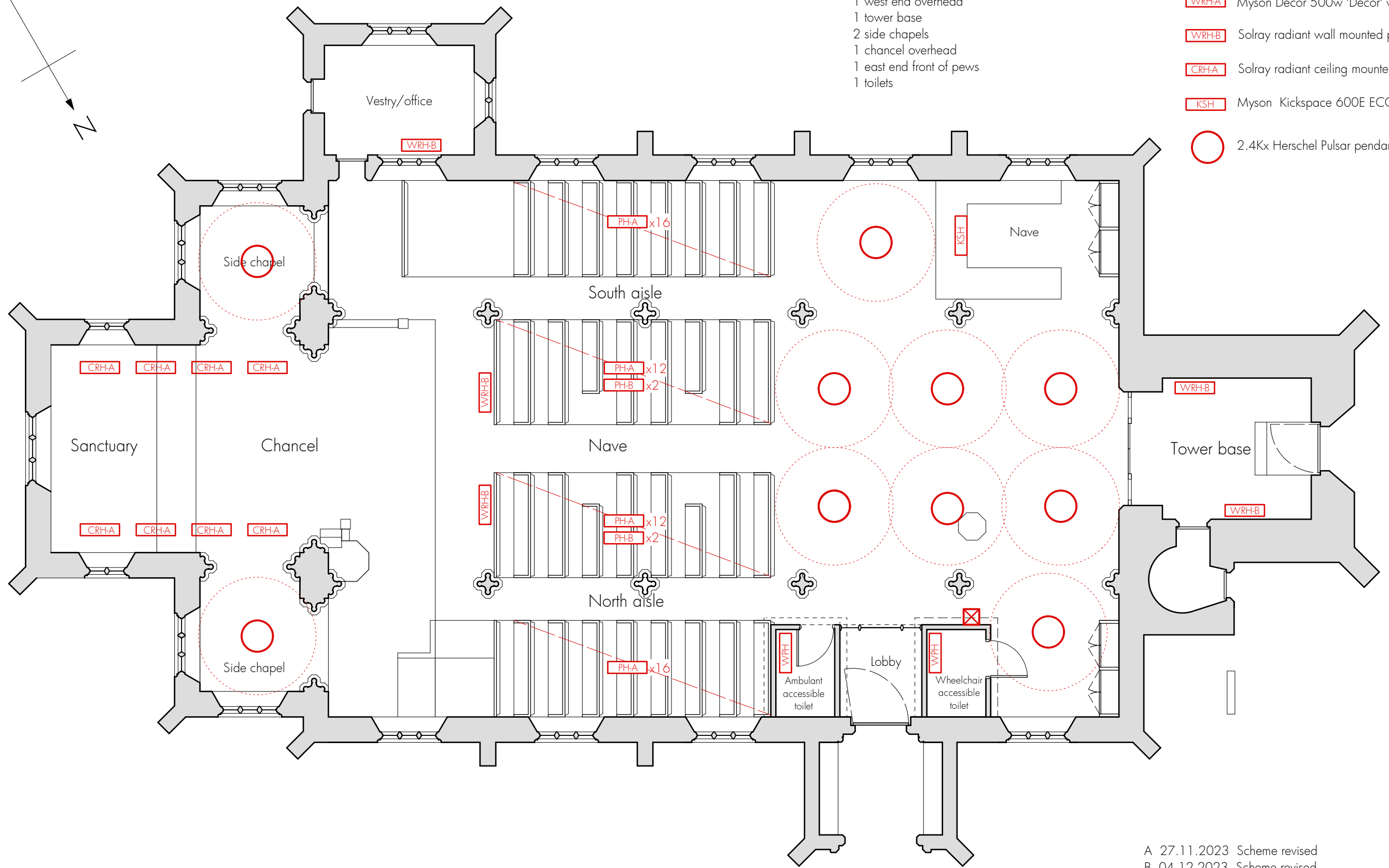

A 27.11.2023 Scheme revised
 B 04.12.2023 Scheme revised

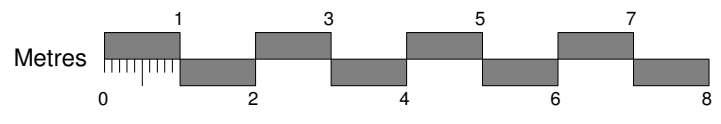



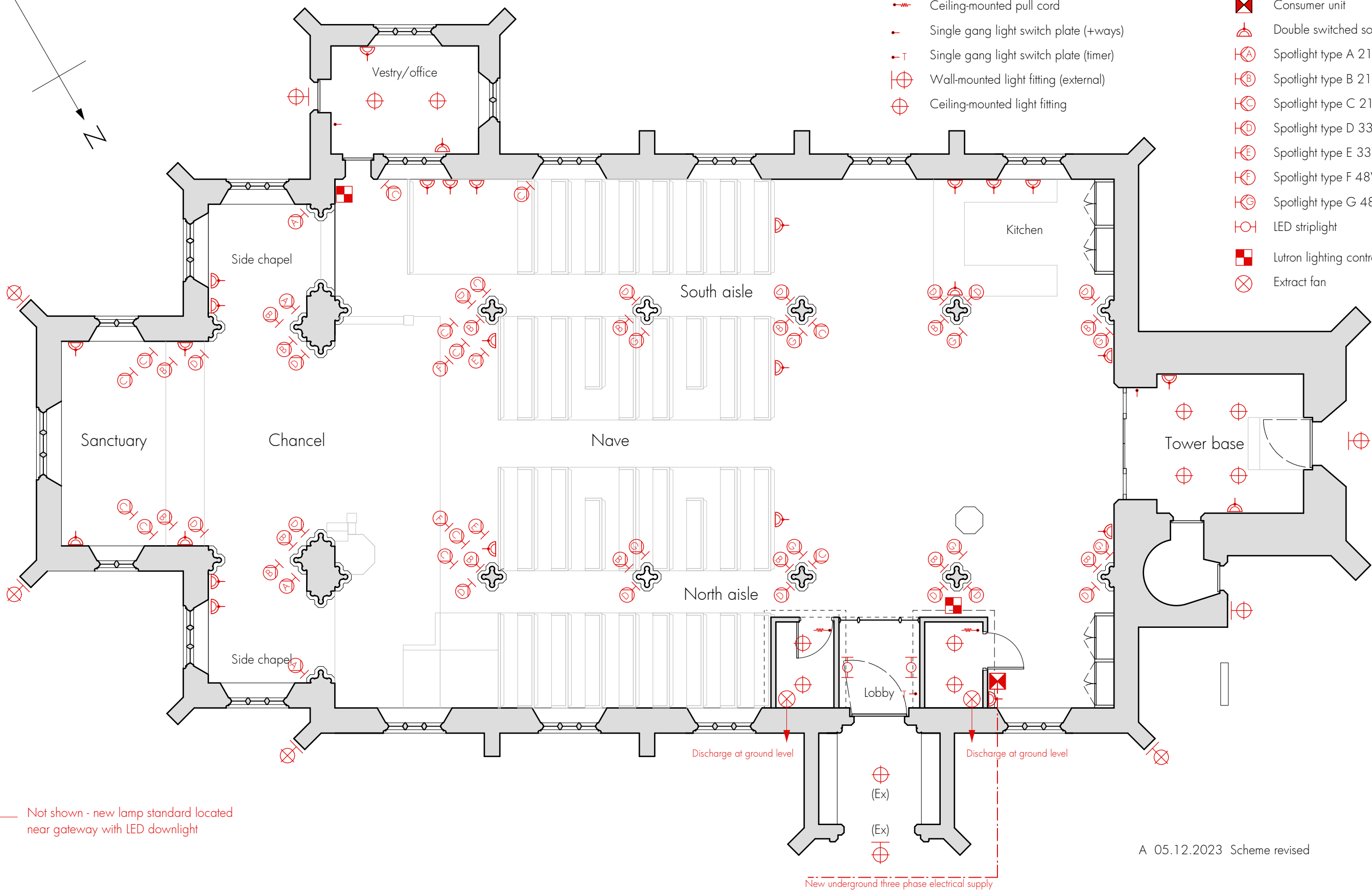
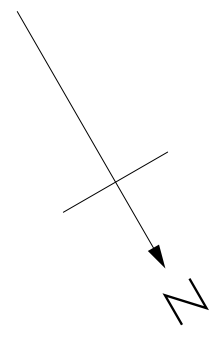















<p> Re-ordering (improved access & facilities) St Cyr, Stonehouse for Stonehouse PCC </p>	<p> David Newton Associates The Mercers House, The Street, Leonard Stanley, Gloucestershire GL10 3NR Telephone: 01453 792172 E-mail: davidatdna@gmail.com </p>
<p> Heating services plan - as proposed </p>	<p> Scale: 1:100. Original drawing A3 Date: October 2023 </p>
<p style="font-size: 24px; font-weight: bold;">223-GA12 Rev B</p>	



ELECTRICAL LEGEND

For detailed description, see specification document

-  Ceiling-mounted pull cord
-  Single gang light switch plate (+ways)
-  Single gang light switch plate (timer)
-  Wall-mounted light fitting (external)
-  Ceiling-mounted light fitting
-  Fused spur
-  Consumer unit
-  Double switched socket plate
-  Spotlight type A 21W medium
-  Spotlight type B 21W wide
-  Spotlight type C 21W variable
-  Spotlight type D 33W wide
-  Spotlight type E 33W variable
-  Spotlight type F 48W narrow
-  Spotlight type G 48W medium
-  LED striplight
-  Lutron lighting control unit
-  Extract fan

Not shown - new lamp standard located near gateway with LED downlight

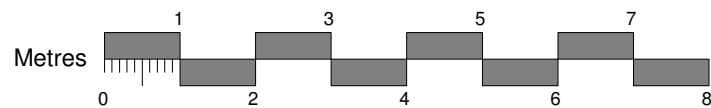

A 05.12.2023 Scheme revised

<p>Re-ordering (improved access & facilities) St Cyr, Stonehouse for Stonehouse PCC</p> <p>Power & lighting services plan - as proposed</p>	<p>David Newton Associates The Mercers House, The Street, Leonard Stanley, Gloucestershire GL10 3NR Telephone: 01453 792172 E-mail: davidatdna@gmail.com</p>
	<p>Scale: 1:100. Original drawing A3 Date: October 2023</p>

223-GA13 Rev A

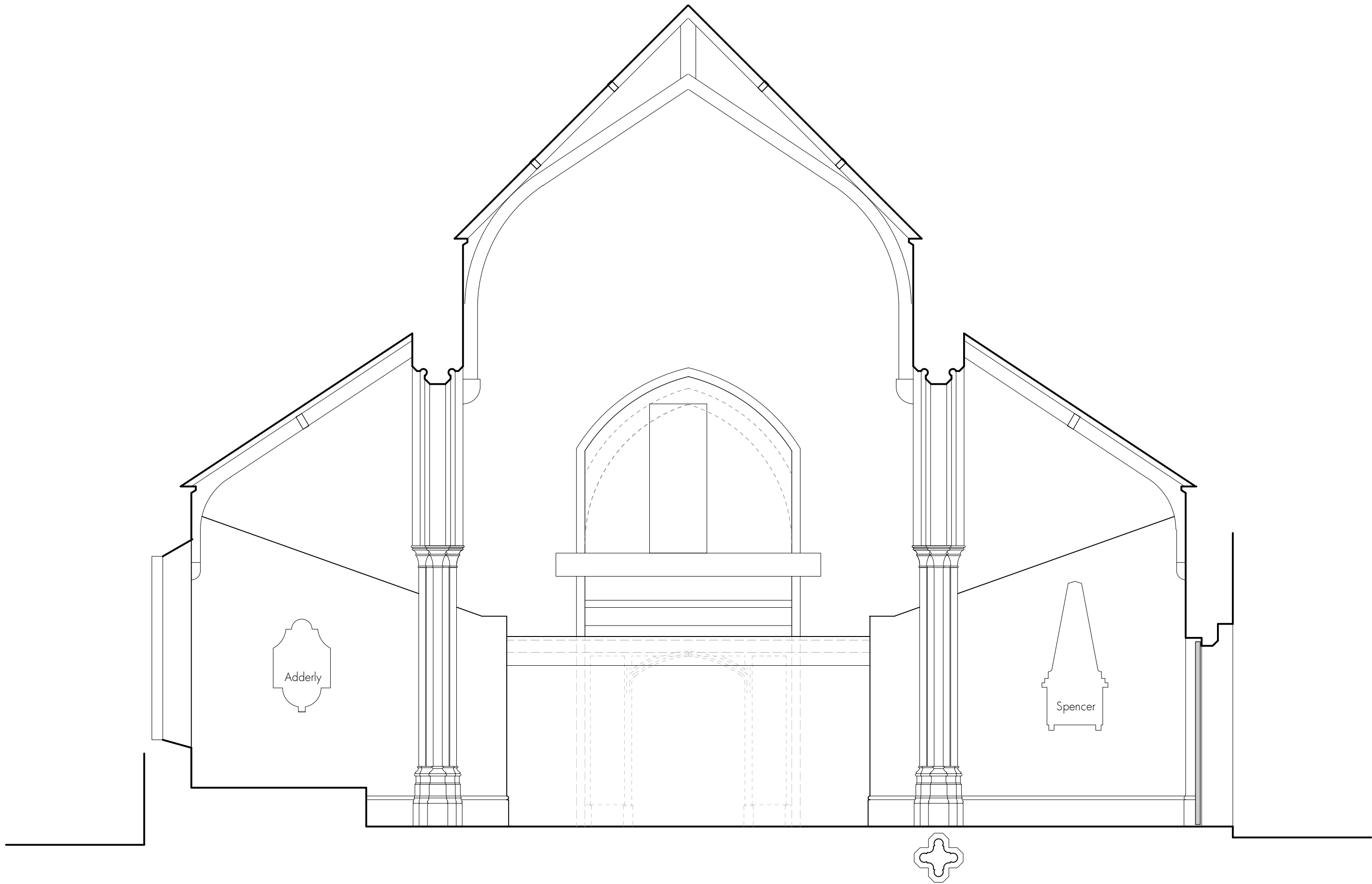

A 03.04.2023 Additional detail added

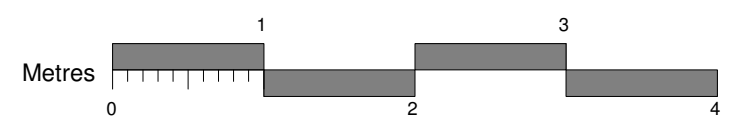

Re-ordering (improved access & facilities) St Cyr, Stonehouse for Stonehouse PCC		David Newton Associates The Mercers House, The Street, Leonard Stanley, Gloucestershire GL10 3NR Telephone: 01453 792172 E-mail: davidatdna@gmail.com
West end elevation - as existing		Scale: 1:50. Original drawing A3 Date: November 2021
		223-SU02 RevA

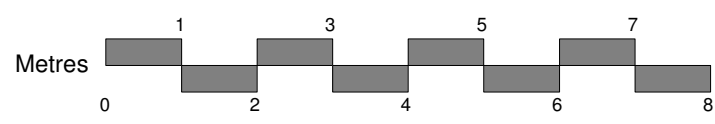
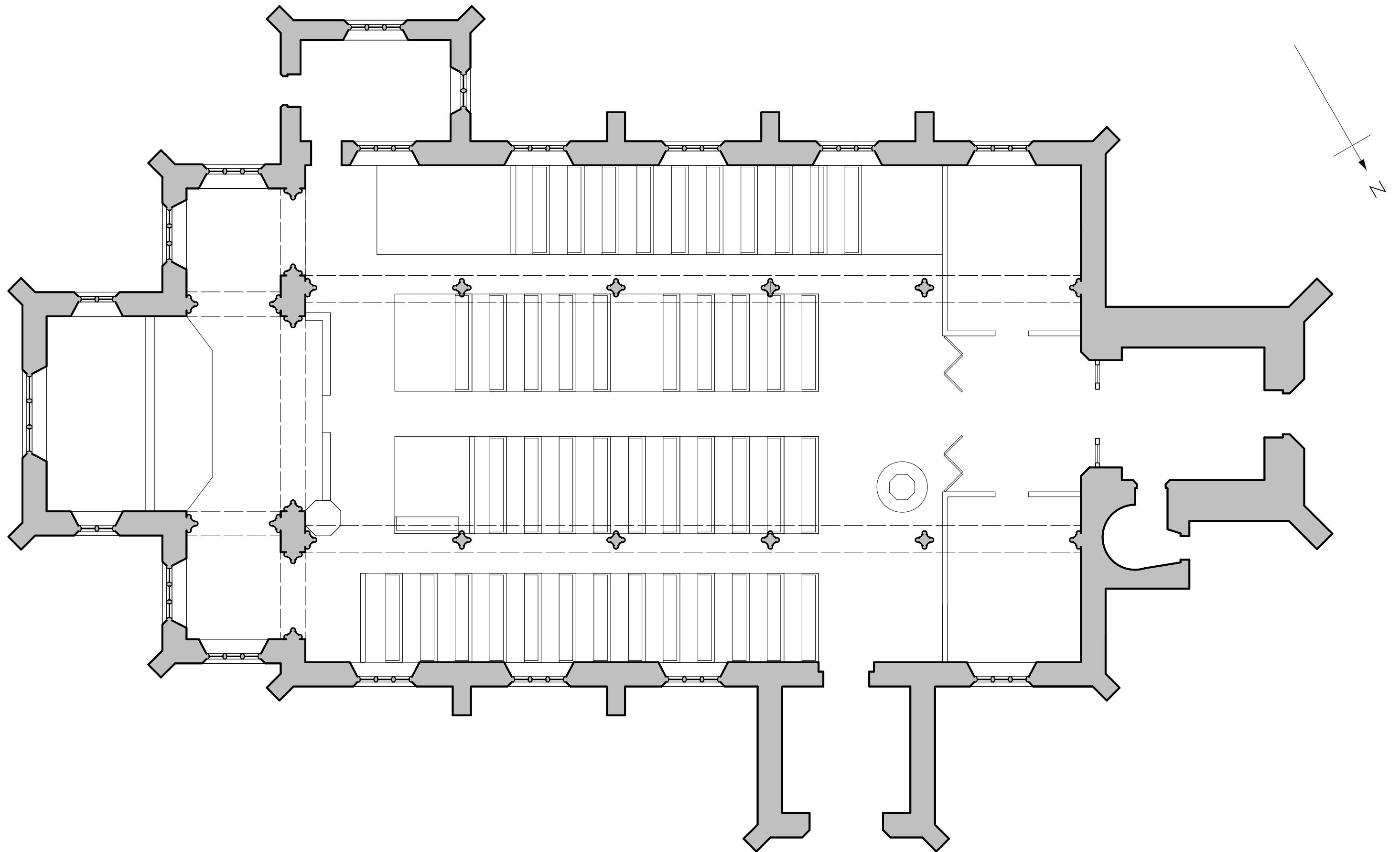

Re-ordering of St Cyr
 Stonehouse
 for Stonehouse PCC
Ground floor plan - as existing

David Newton Associates
 The Mercers House, The Street, Leonard Stanley, Gloucestershire GL10 3NR
 Telephone: 01453 792172 E-mail: davidatdna@gmail.com

Scale: 1:100. Original drawing A3
 Date: August 2017

223-SU01

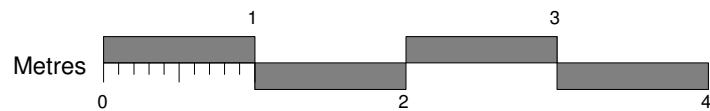
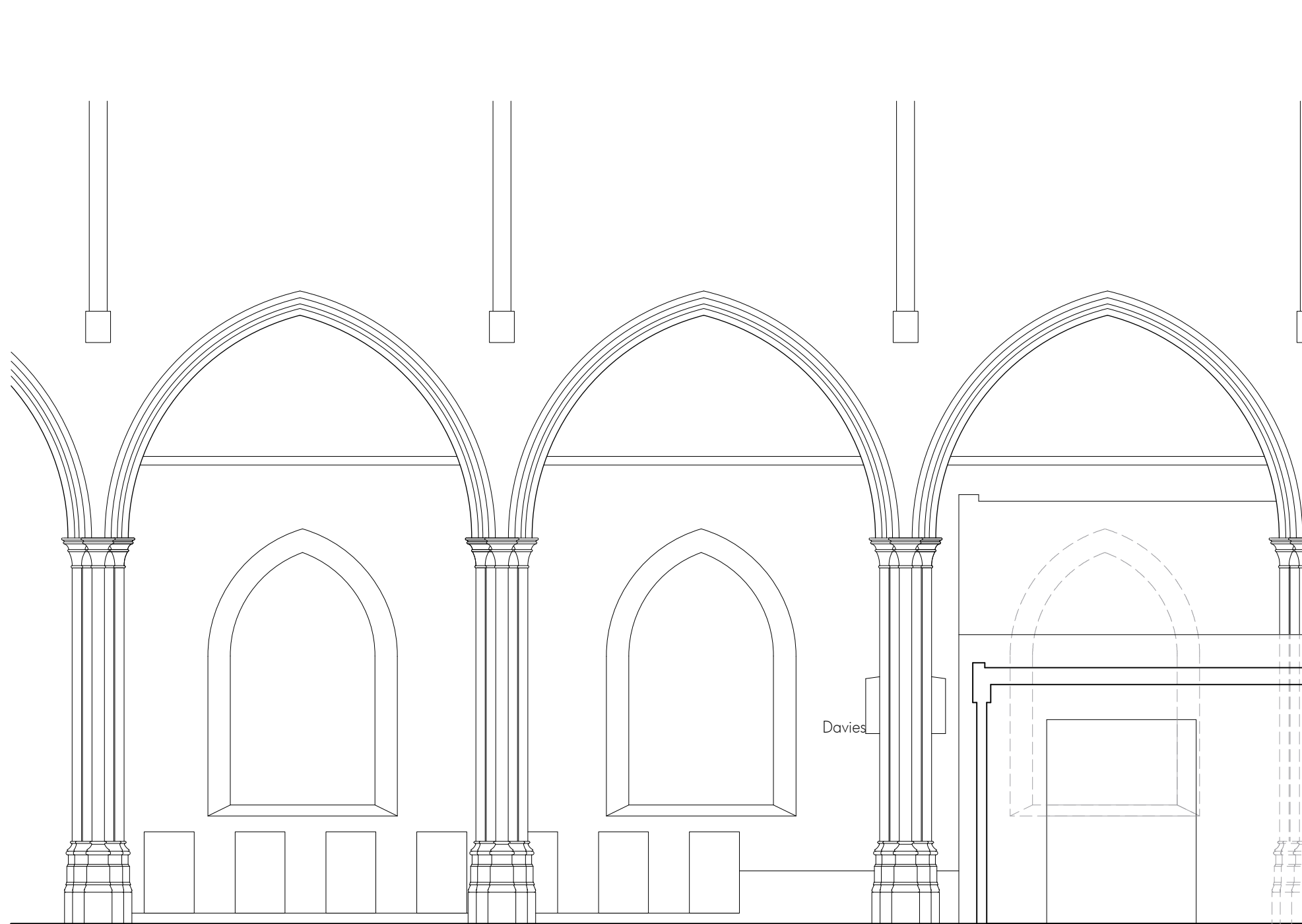

Re-ordering (improved access & facilities)
St Cyr, Stonehouse
for Stonehouse PCC
W end south aisle elevation - as existing

David Newton Associates
 The Mercers House, The Street, Leonard Stanley, Gloucestershire GL10 3NR
 Telephone: 01453 792172 E-mail: davidatdna@gmail.com

Scale: 1:50. Original drawing A3
 Date: November 2021

223-SU04

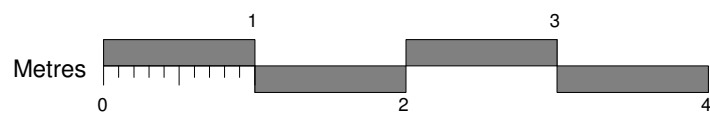
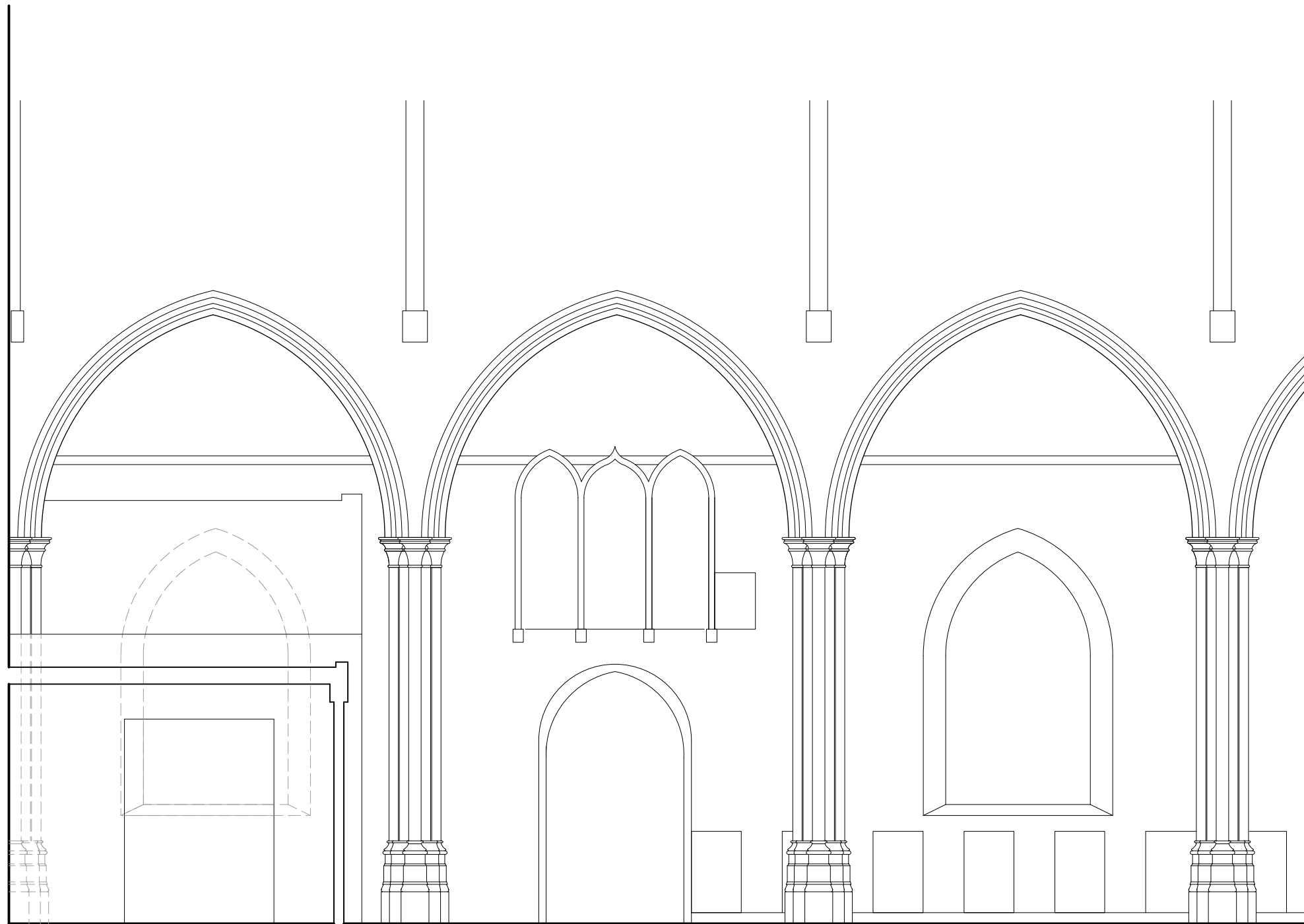

Re-ordering (improved access & facilities)
St Cyr, Stonehouse
for Stonehouse PCC
W end north aisle elevation - as existing

David Newton Associates
The Mercers House, The Street, Leonard Stanley, Gloucestershire GL10 3NR
Telephone: 01453 792172 E-mail: davidatdna@gmail.com

Scale: 1:50. Original drawing A3
Date: November 2021

223-SU03

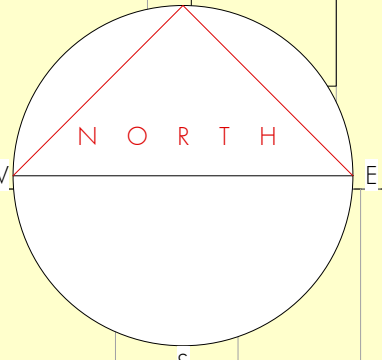

Existing concrete slab broken up and removed. New 125mm thick limecrete slab over geotextile separating membrane & compacted hardcore. New 625mm wide x 25mm thick limestone flags solid bedded in hydraulic lime mortar to follow central aisleway

Existing flags to be retained insitu, repaired where necessary and repointed

FOR NORTH SIDE OF WEST END FLOOR SURFACE, SEE DRAWING CO14

CENTRAL AISLE

Existing concrete slab broken up and removed. New 125mm thick limecrete slab over geotextile separating membrane & compacted hardcore. New 400mm wide x 25mm thick limestone flags solid bedded in hydraulic lime mortar to fill former pew area

Existing flags to be carefully lifted and set aside for re-use elsewhere. Construction as adjacent area

Existing flags to be retained insitu and surface cleaned and joints locally repointed where defective

Existing pew base removed and set aside for use in lowered pew bases elsewhere. New 125mm thick limecrete slab over geotextile separating membrane & compacted hardcore. New 400mm wide x 25mm thick limestone flags solid bedded in hydraulic lime mortar

Existing pews, dado panelling and pew base lowered to level with surround stons flags

Existing oak screen to tower base

Existing concrete slab broken up and removed. New 125mm thick limecrete slab over geotextile separating membrane & compacted hardcore. New 600mm wide x 25mm thick limestone flags solid bedded in hydraulic lime mortar to fill former aisleway

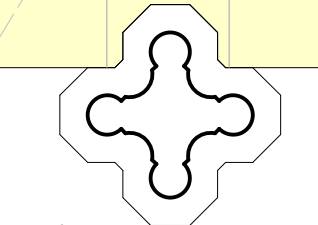

New flexible ducts to connect into existing heating floor duct

Existing flags to be retained insitu and surface cleaned and joints locally repointed where defective

SOUTH SIDE AISLE

Footprint of kitchen base units may be filled with limecrete screed OR stone flags extended at contractor's discretion

Existing heating pipe duct and iron grating retained for use as electrical cable ducting

Existing stone margin extended onto new construction with matching new Cotswold stone flags

Existing concrete slab broken up and removed. New 125mm thick limecrete slab over geotextile separating membrane & compacted hardcore. New nominal 150 x 150 anti-slip quarry tiles & standard finish tiles to perimeter with 7mm joints to fill former aisleway

Existing pew base removed and set aside for use in lowered pew bases elsewhere. New 125mm thick limecrete slab over geotextile separating membrane & compacted hardcore. New 400mm wide x 25mm thick limestone flags solid bedded in hydraulic lime mortar

Existing pews, dado panelling and pew base lowered to level with surround stons flags

Capped drain head for waste

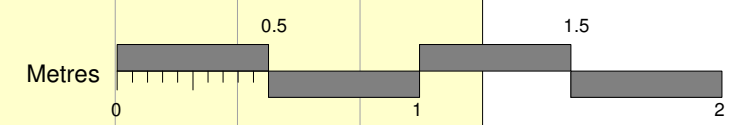

Re-ordering (improved access & facilities)
St Cyr, Stonehouse for Stonehouse PCC
West end floor surface plan, south side
AS PROPOSED

David Newton Associates
The Mercers House, The Street, Leonard Stanley, Gloucestershire GL10 3NR
Telephone: 01453 792172 E-mail: davidatdna@gmail.com

Scale: 1:25. Original drawing A3
Date: August 2023

223 - CO14

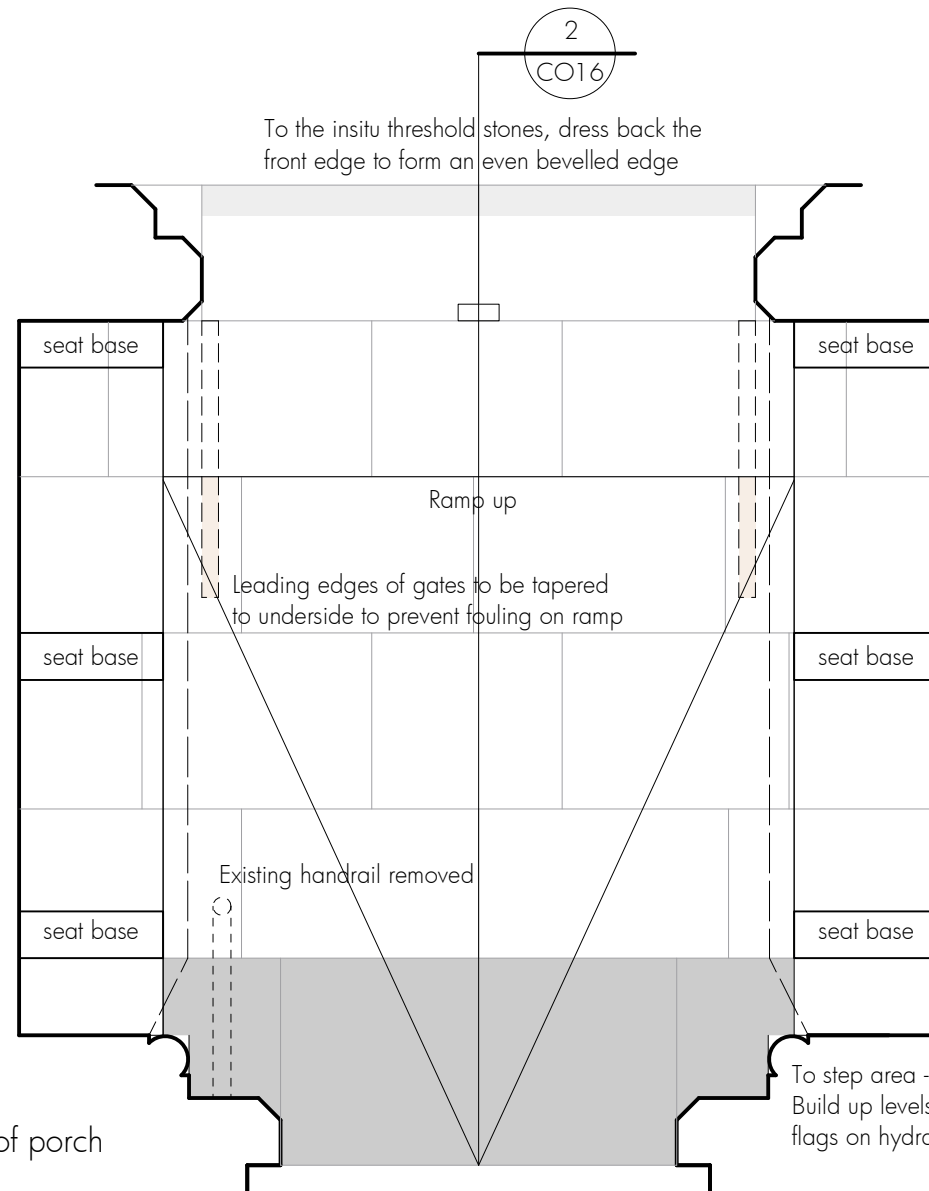
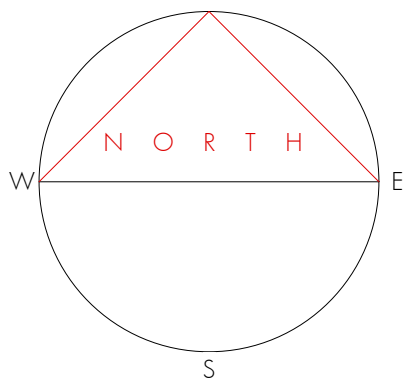

Record positions before carefully lifting both side seats complete with stone bases & flags and steps within proposed ramped area. Cut flags at line of seat supports. Reduce levels and cast new nominal 125mm thick limecrete slab, set to falls. Relay level the section below the seating and re-set the seating complete. Lay the remainder of the flags to the ramped section in hydraulic lime mortar.

1

Plan of porch

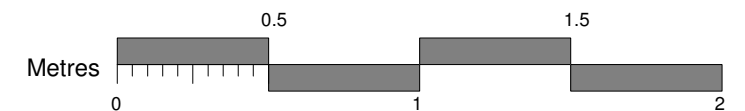
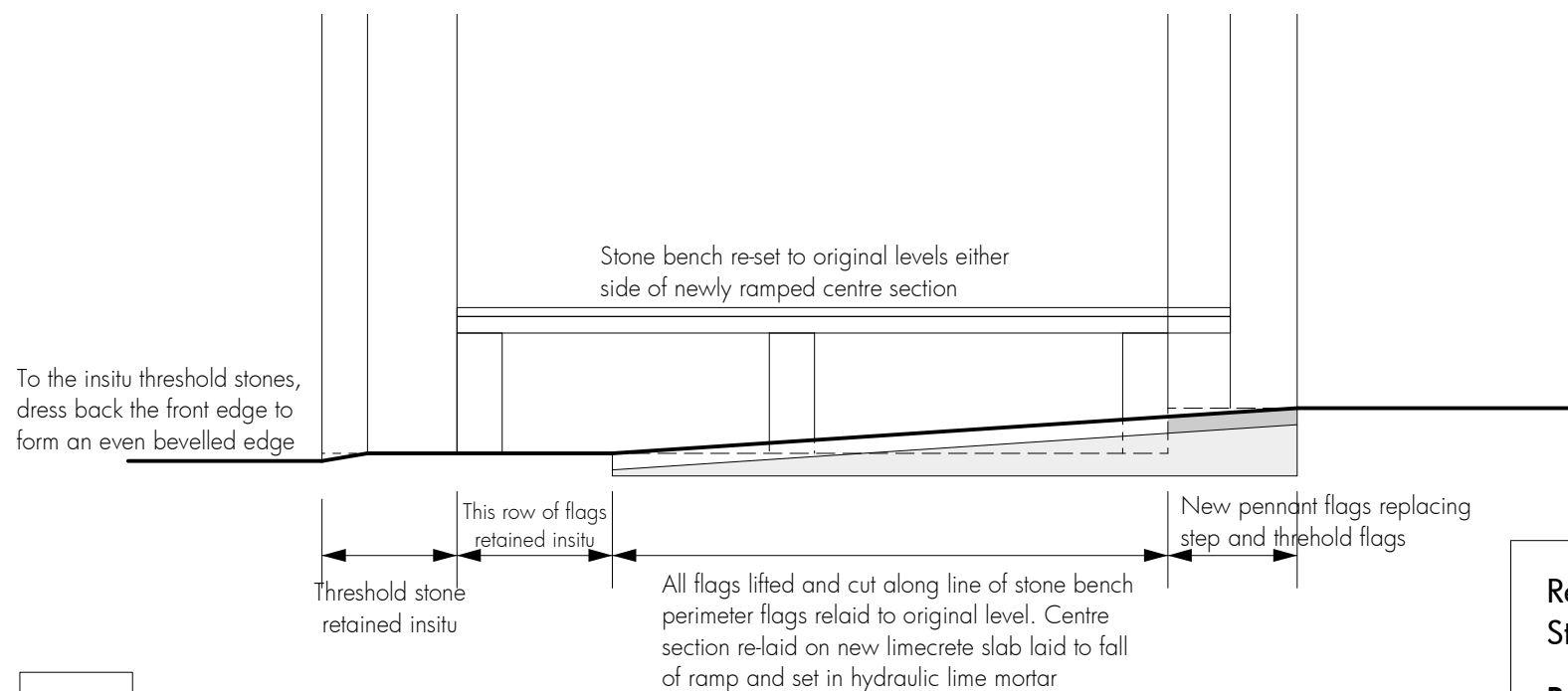

2

Section through porch floor

Re-ordering (improved access & facilities)
St Cyr, Stonehouse for Stonehouse PCC

Porch floor surface plan & section
AS PROPOSED

David Newton Associates
The Mercers House, The Street, Leonard Stanley, Gloucestershire GL10 3NR
Telephone: 01453 792172 E-mail: davidatdna@gmail.com

Scale: 1:25. Original drawing A3
Date: August 2023

223 - CO16

C H A N C E L

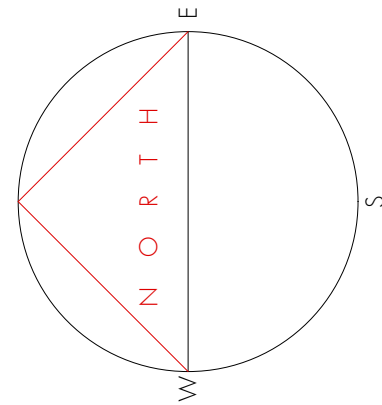
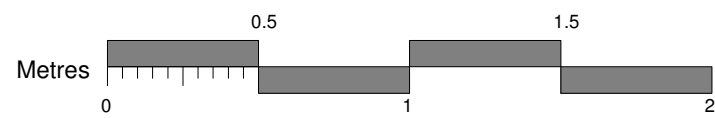
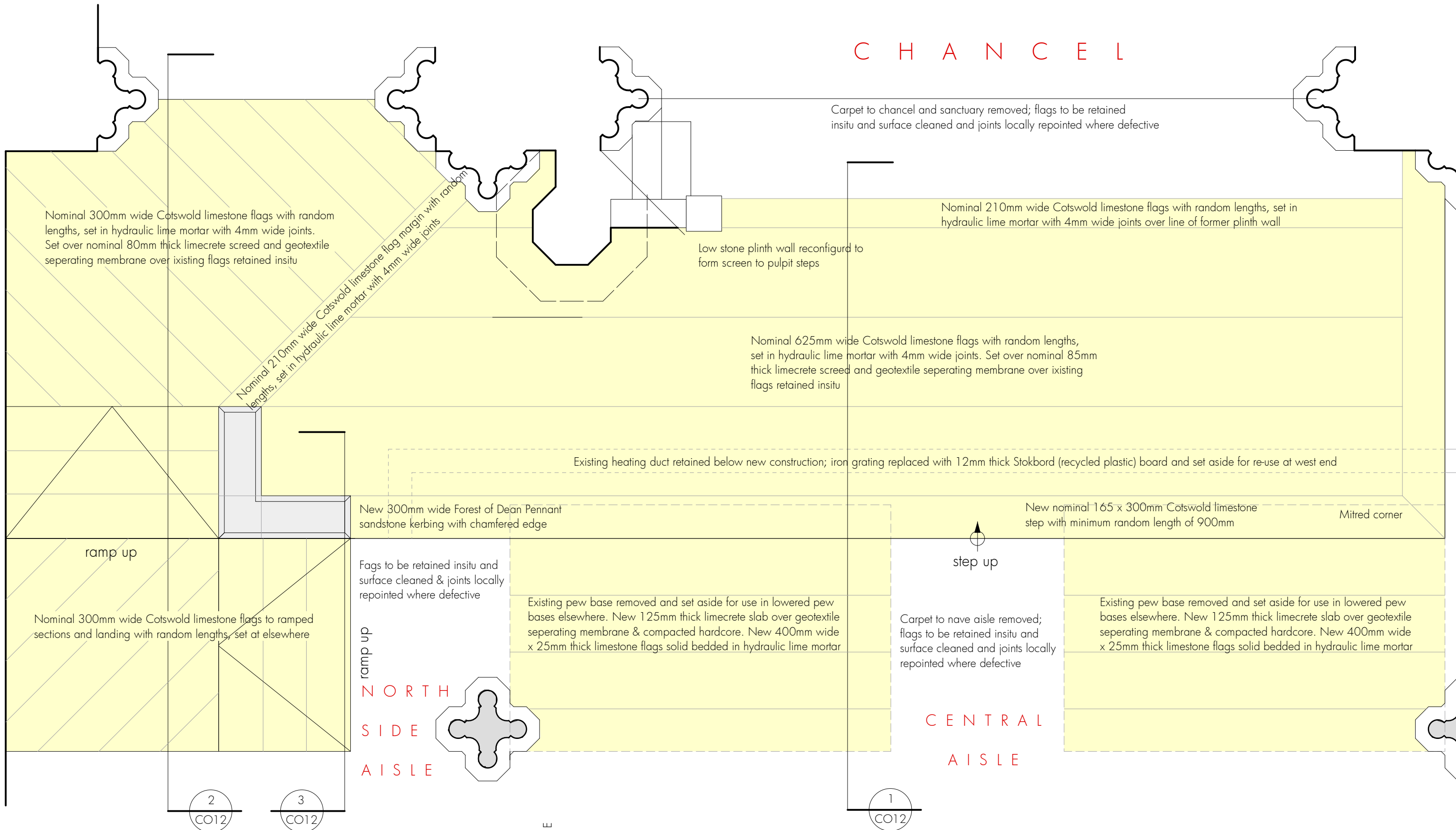

A 08.07.2023 Minor changes to notes; step identified

Re-ordering (improved access & facilities) St Cyr, Stonehouse for Stonehouse PCC East end floor surface plan AS PROPOSED	David Newton Associates The Mercers House, The Street, Leonard Stanley, Gloucestershire GL10 3NR Telephone: 01453 792172 E-mail: davidatdna@gmail.com
	Scale: 1:25. Original drawing A3 Date: August 2023
223 - CO11 RevA	

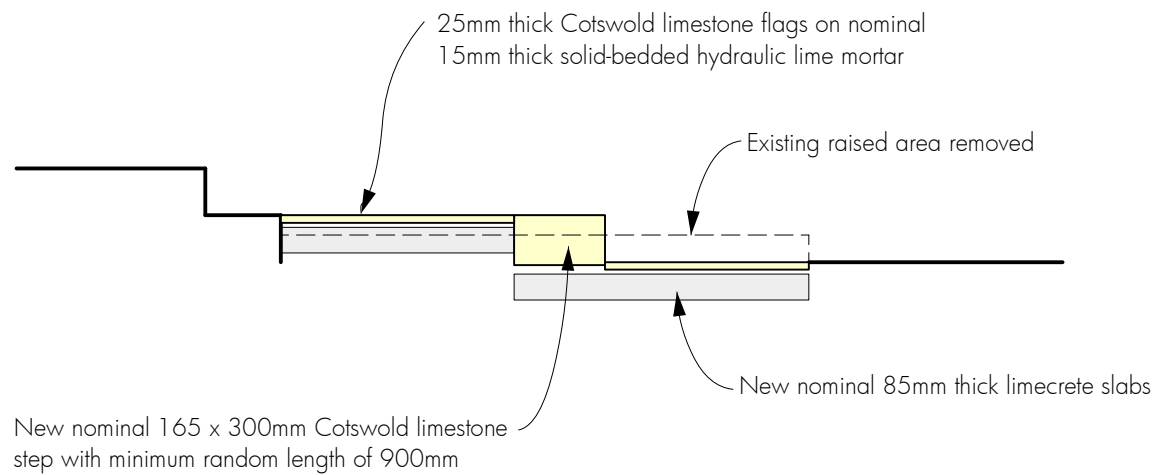
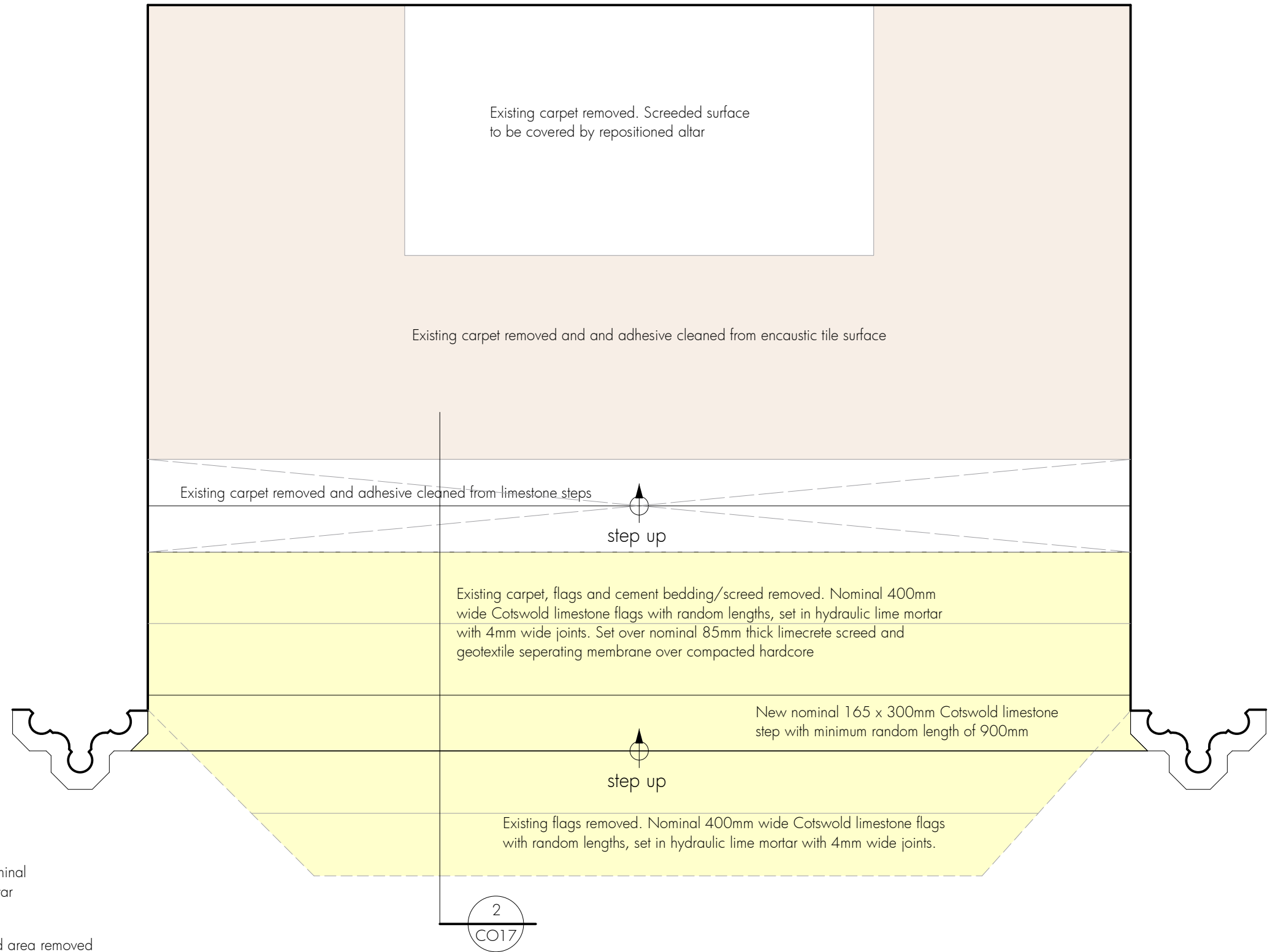
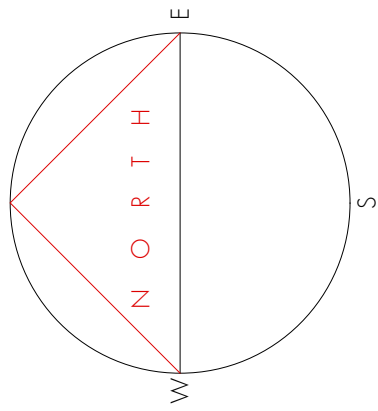

1 Plan of sanctuary

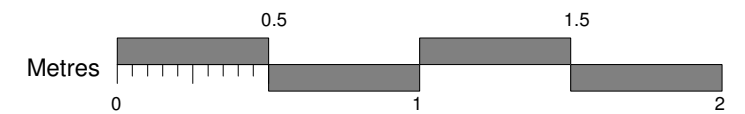

2 Section through sanctuary floor

Re-ordering (improved access & facilities)
St Cyr, Stonehouse for Stonehouse PCC

Sanctuary floor surface plan & section
AS PROPOSED

David Newton Associates
The Mercers House, The Street, Leonard Stanley, Gloucestershire GL10 3NR
Telephone: 01453 792172 E-mail: davidatdna@gmail.com

Scale: 1:25. Original drawing A3
Date: August 2023

223 - CO17

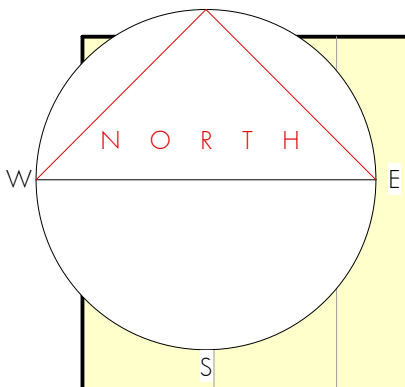

To new service duct, new nominal 500 x 500 galvanised steel recessed manhole cover and frame fully sealed; stone flag inserts to following jointing of surrounding flags

To new foul drain, new nominal 500 x 500 galvanised steel recessed manhole cover and frame fully sealed; quarry tile inserts to following jointing of surrounding tiles

Existing concrete slab broken up and removed. New 125mm thick limecrete slab over geotextile separating membrane & compacted hardcore. New 400mm wide x 25mm thick limestone flags solid bedded in hydraulic lime mortar to fill former pew area

Existing stone margin extended onto new construction with matching new Cotswold stone flags

Existing service duct extended into new construction utilising salvaged iron grating from east end

Existing concrete slab broken up and removed. New 125mm thick limecrete slab over geotextile separating membrane & compacted hardcore. New 600mm wide x 25mm thick limestone flags solid bedded in hydraulic lime mortar to fill former aisleway

Existing font lifted and re-set without base onto new stone flag floor finish. Connect drain onto new drain pipe run into small soakaway formed below

Existing concrete slab broken up and removed. New 125mm thick limecrete slab over geotextile separating membrane & compacted hardcore. New 400mm wide x 25mm thick limestone flags solid bedded in hydraulic lime mortar to fill former pew area

Existing oak screen to tower base

To new foul drain, new nominal 500 x 500 galvanised steel recessed manhole cover and frame fully sealed; stone flag inserts to following jointing of surrounding flags

Existing flags to be retained insitu, repaired where necessary and repointed

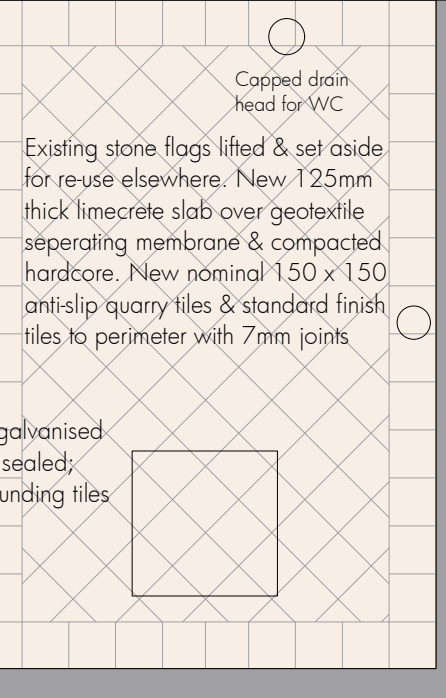

Capped drain head for waste

Existing stone flags carefully lifted and set aside for re-use. New 125mm thick limecrete slab over geotextile separating membrane & compacted hardcore. Salvaged & sorted existing stone flags re-laid in hydraulic lime mortar

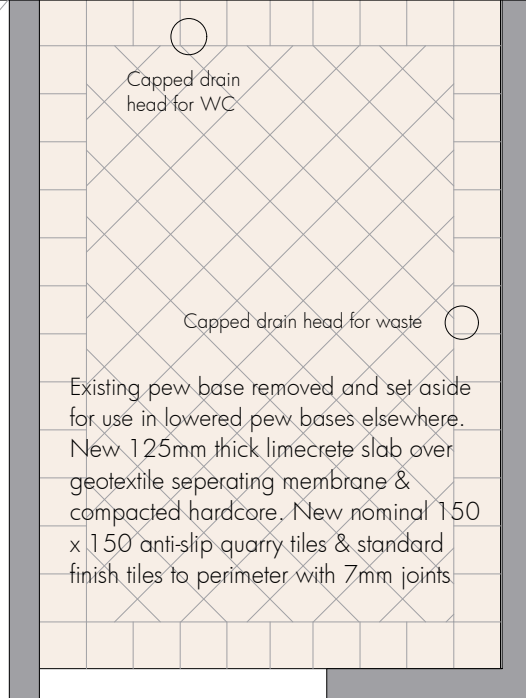

Existing pews, dado panelling and pew base lowered to level with surround stone flags

Existing heating pipe duct and iron grating retained for use as electrical cable ducting

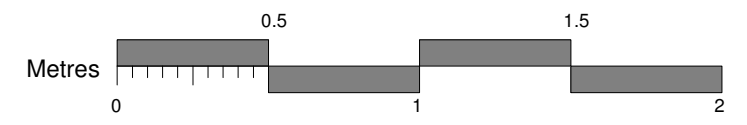

A 08.08.2023 Location of font changed

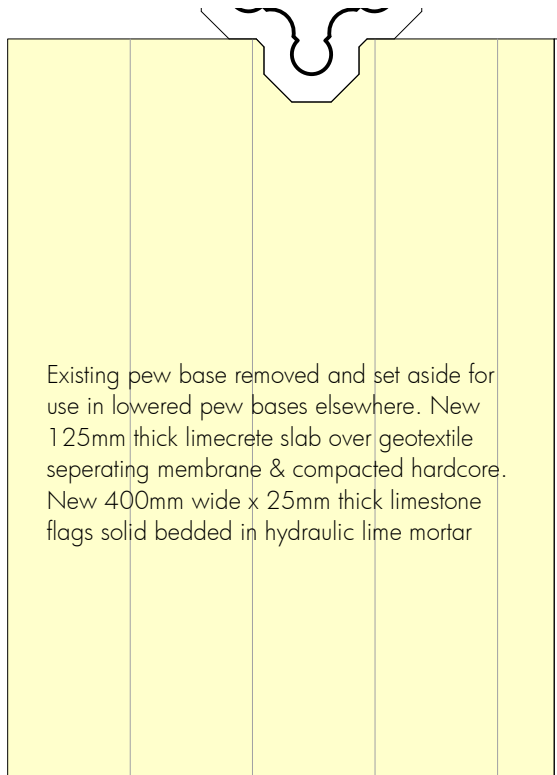

Existing pew base removed and set aside for use in lowered pew bases elsewhere. New 125mm thick limecrete slab over geotextile separating membrane & compacted hardcore. New 400mm wide x 25mm thick limestone flags solid bedded in hydraulic lime mortar

Existing flags to be retained insitu and surface cleaned and joints locally repointed where defective

Existing flags to be carefully lifted and set aside for re-use elsewhere. Construction as adjacent area

FOR SOUTH SIDE OF WEST END FLOOR SURFACE, SEE DRAWING CO14

**Re-ordering (improved access & facilities)
St Cyr, Stonehouse for Stonehouse PCC**
**West end floor surface plan, north side
AS PROPOSED**

David Newton Associates
The Mercers House, The Street, Leonard Stanley, Gloucestershire GL10 3NR
Telephone: 01453 792172
E-mail: davidatdna@gmail.com

Scale: 1:25. Original drawing A3
Date: August 2023

223 - CO13 RevA

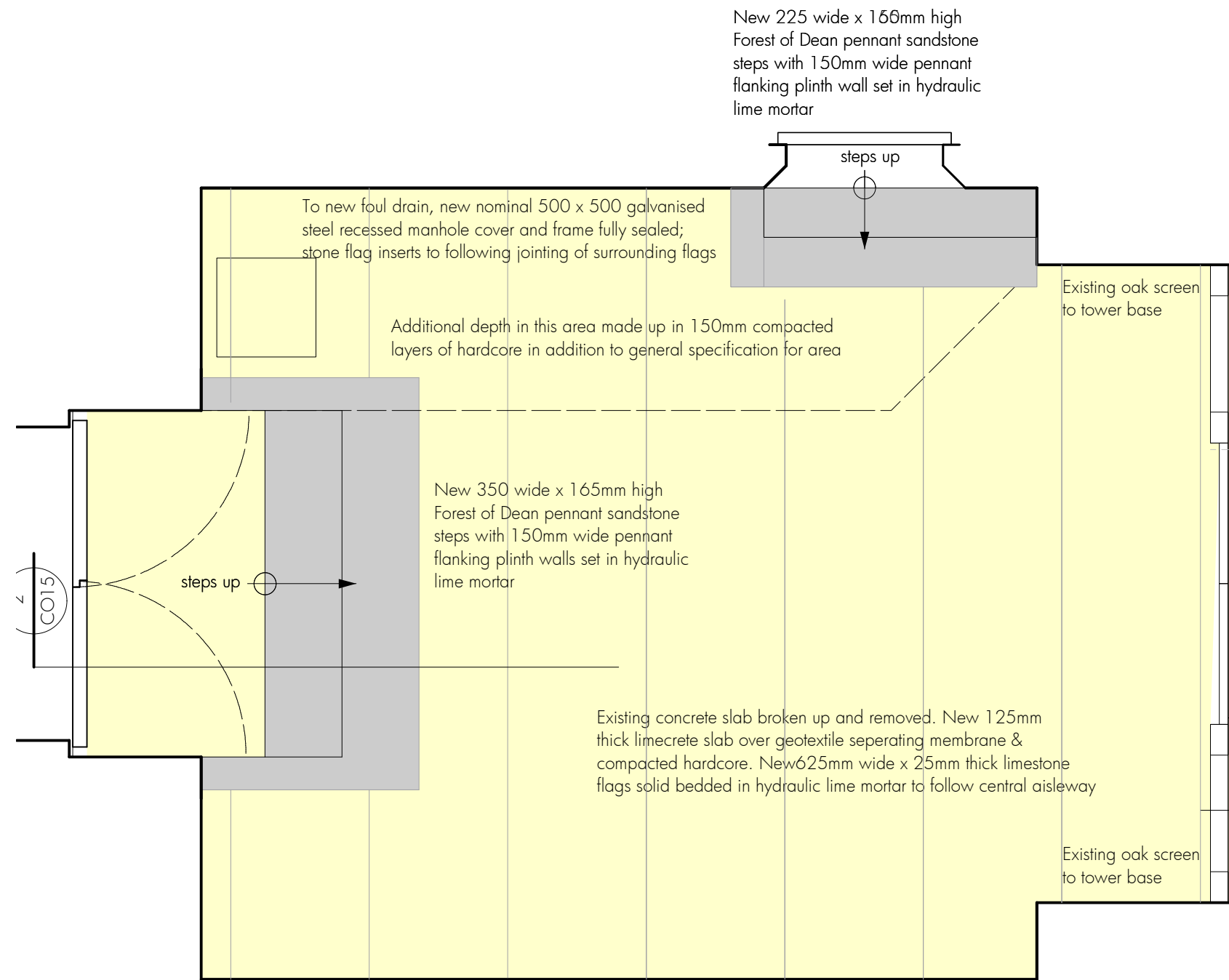
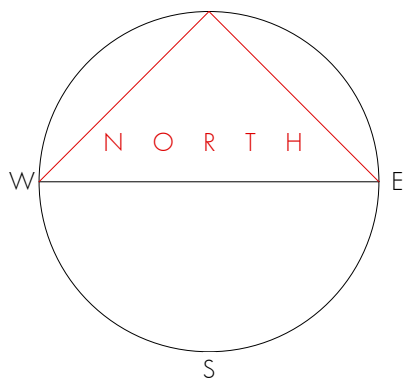

1 Plan of tower base

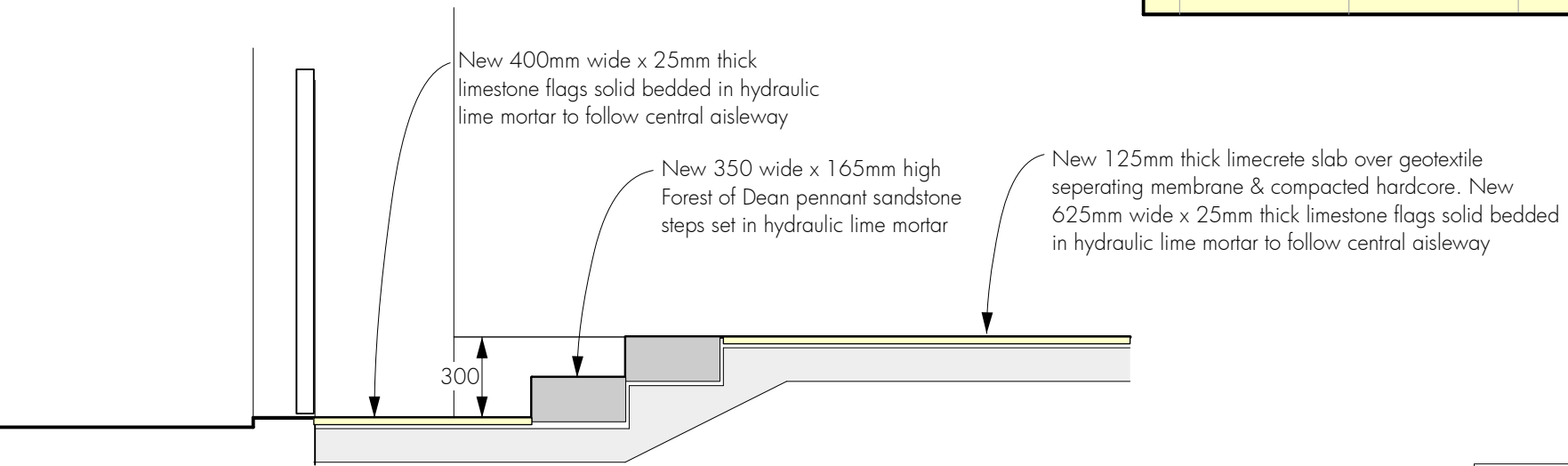
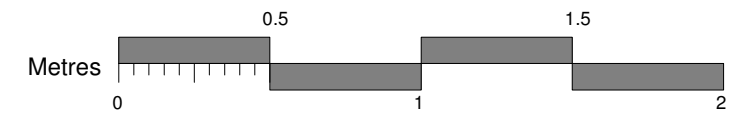

2 Section through tower base floor

Re-ordering (improved access & facilities) St Cyr, Stonehouse for Stonehouse PCC	David Newton Associates The Mercers House, The Street, Leonard Stanley, Gloucestershire GL10 3NR Telephone: 01453 792172 E-mail: davidatdna@gmail.com	
	Scale: 1:25. Original drawing A3 Date: August 2023	223 - CO15

Tower floor surface plan & section - as proposed

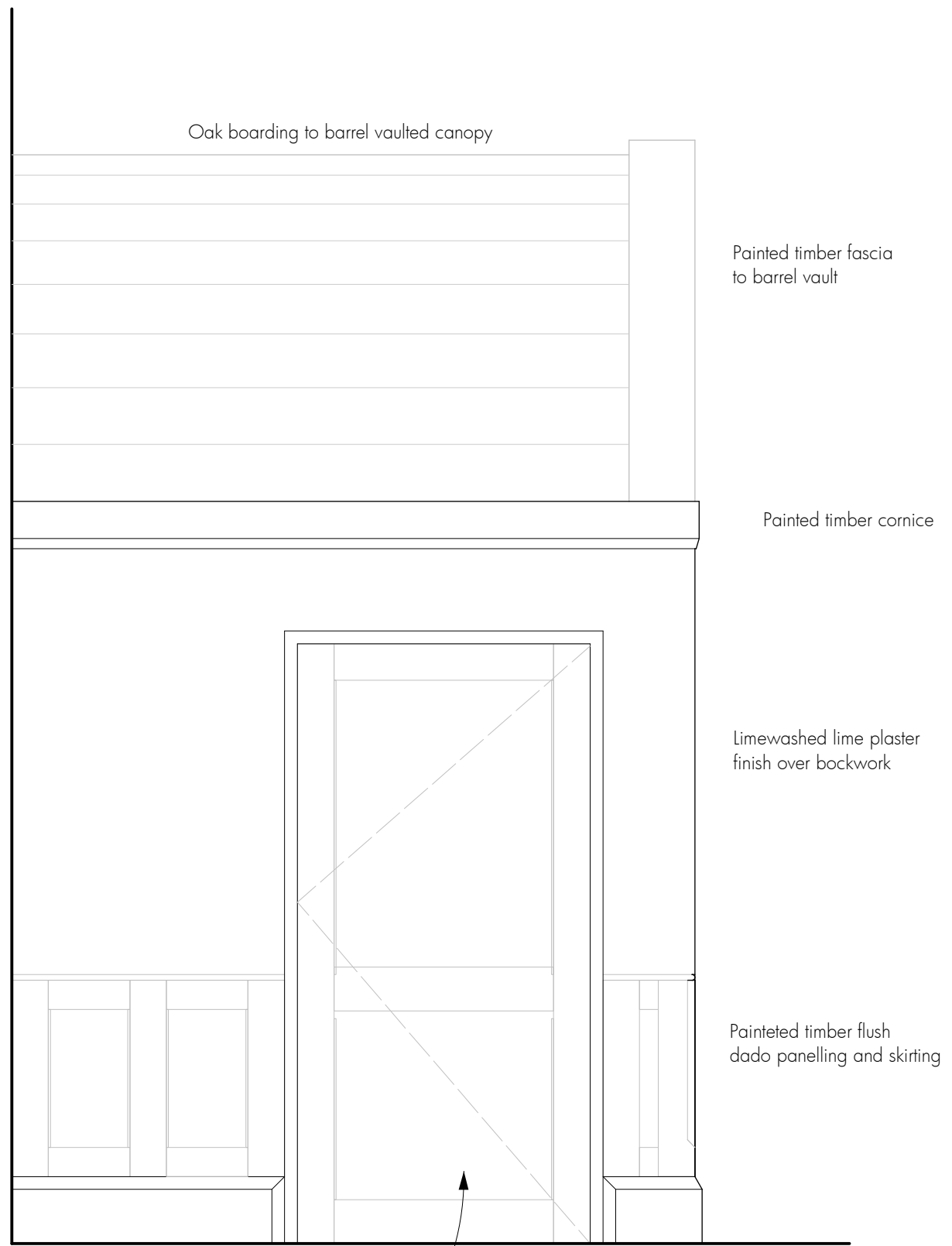

Oak boarding to barrel vaulted canopy

Painted timber fascia to barrel vault

Painted timber cornice

Limewashed lime plaster finish over bockwork

Painteted timber flush dado panelling and skirting

Framed painted timber flush panelled door

1 West-facing elevation

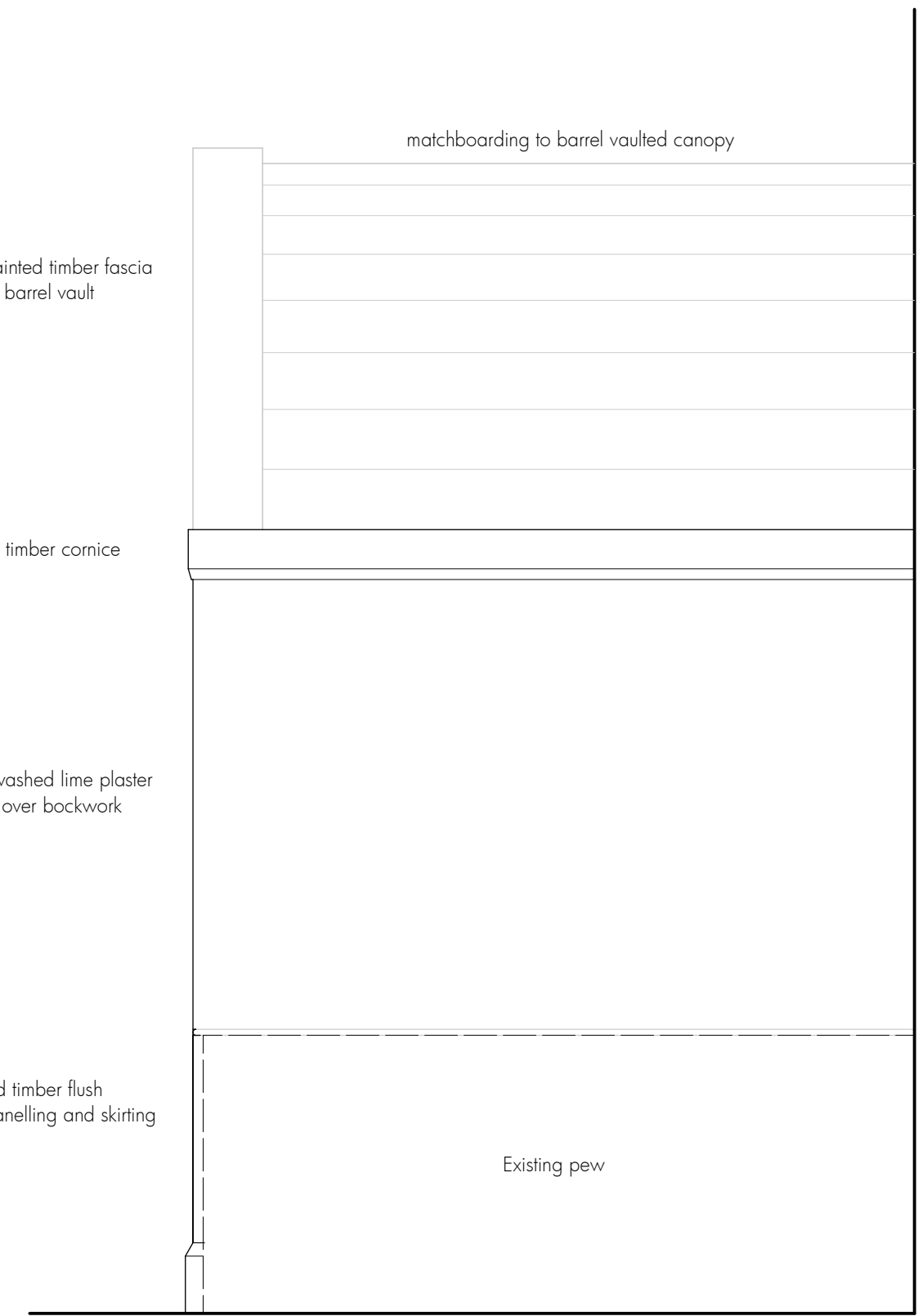

matchboarding to barrel vaulted canopy

Painted timber fascia to barrel vault

Painted timber cornice

Limewashed lime plaster finish over bockwork

Painteted timber flush dado panelling and skirting

Existing pew

2 East-facing elevation

A 03.05.2024 Cornice profile revised

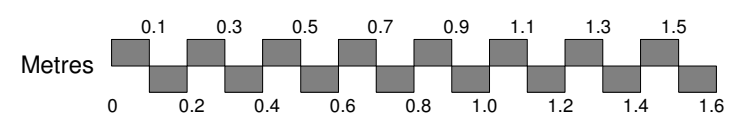

<p>Re-ordering (improved access & facilities) St Cyr, Stonehouse for Stonehouse PCC</p> <p>Components - Lobby/WC elevations</p>	<p>David Newton Associates The Mercers House, The Street, Leonard Stanley, Gloucestershire GL10 3NR Telephone: 01453 792172 E-mail: davidatdna@gmail.com</p>
	<p>Scale: 1:20. Original drawing A3 Date: March 2023</p>

223-CO07 Rev A

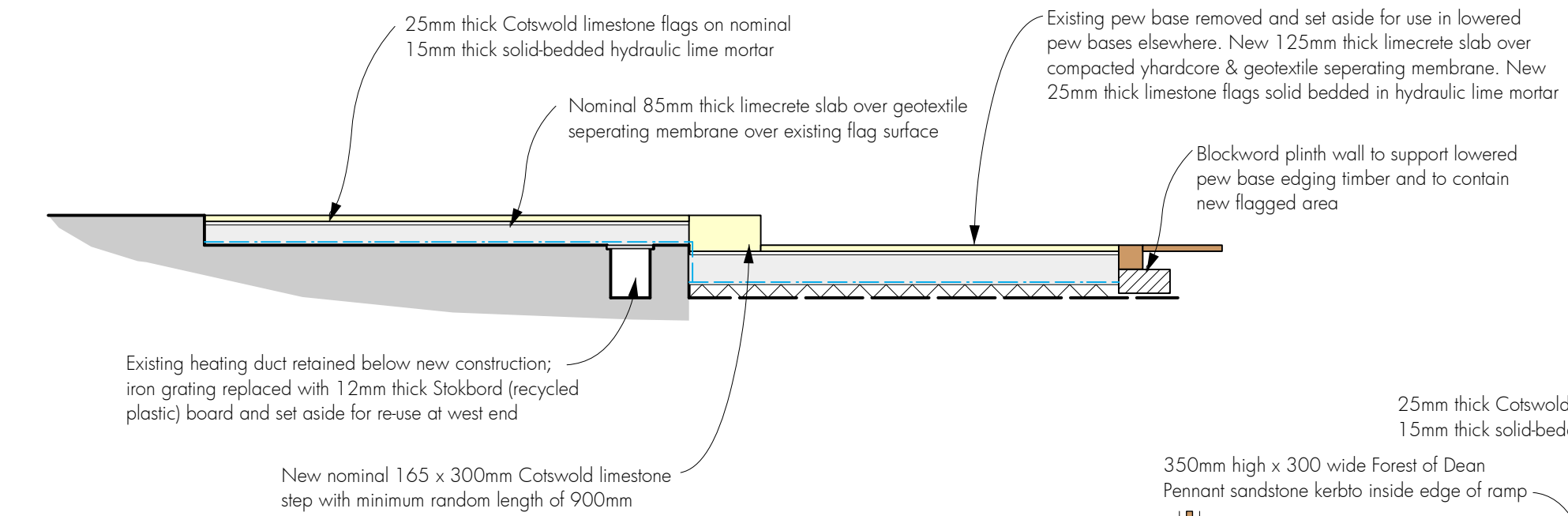

1 Cross section through platform below chancel arch

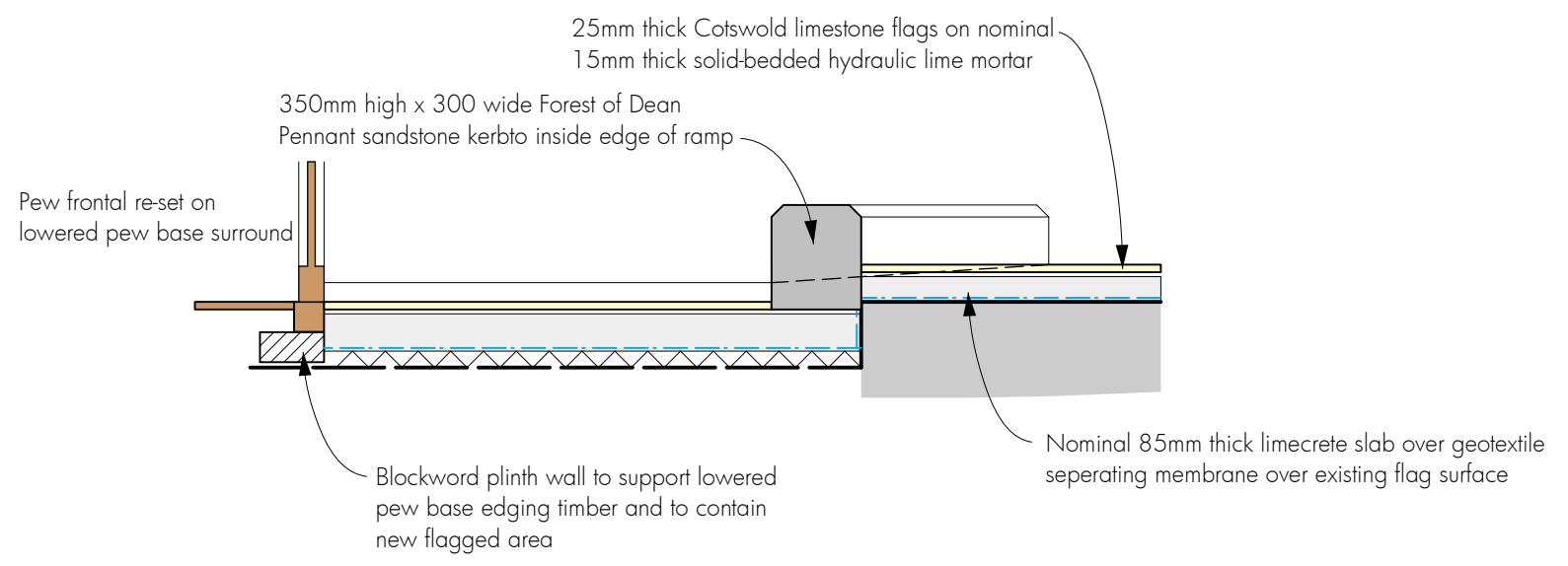

3 Cross section through ramp kerb at east end

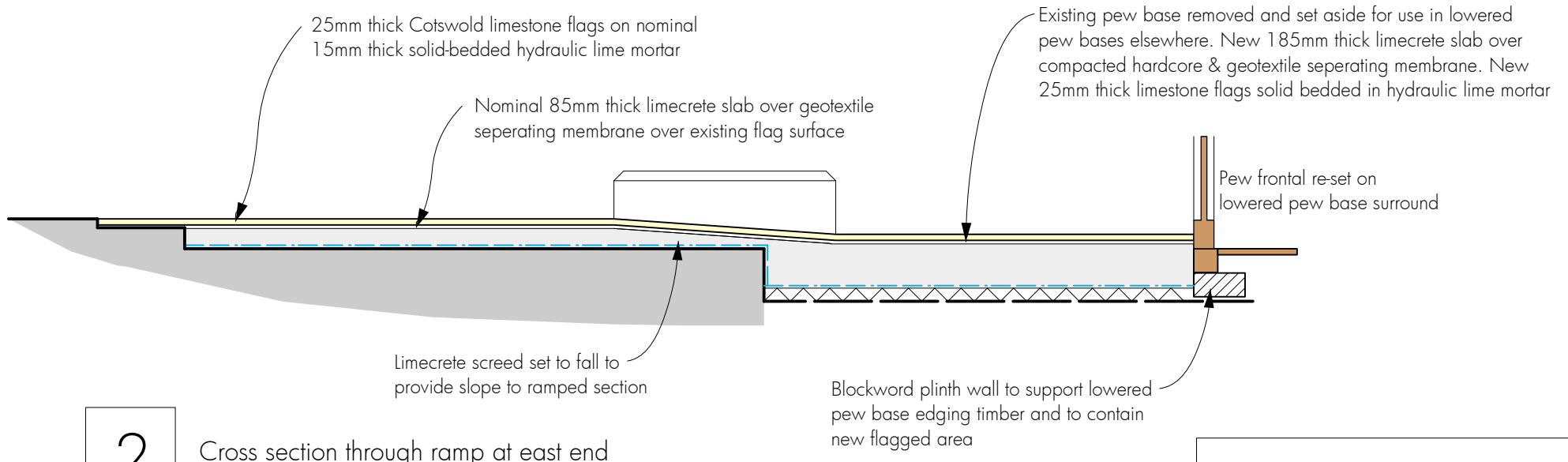

2 Cross section through ramp at east end

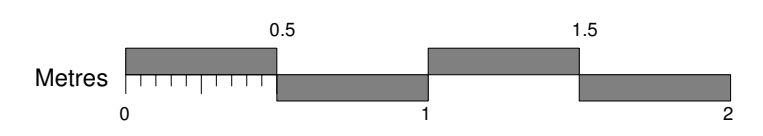

Re-ordering (improved access & facilities) St Cyr, Stonehouse for Stonehouse PCC East end floor surface section AS PROPOSED	David Newton Associates The Mercers House, The Street, Leonard Stanley, Gloucestershire GL10 3NR Telephone: 01453 792172 E-mail: davidatdna@gmail.com
	Scale: 1:25. Original drawing A3 Date: August 2023

223 - CO12

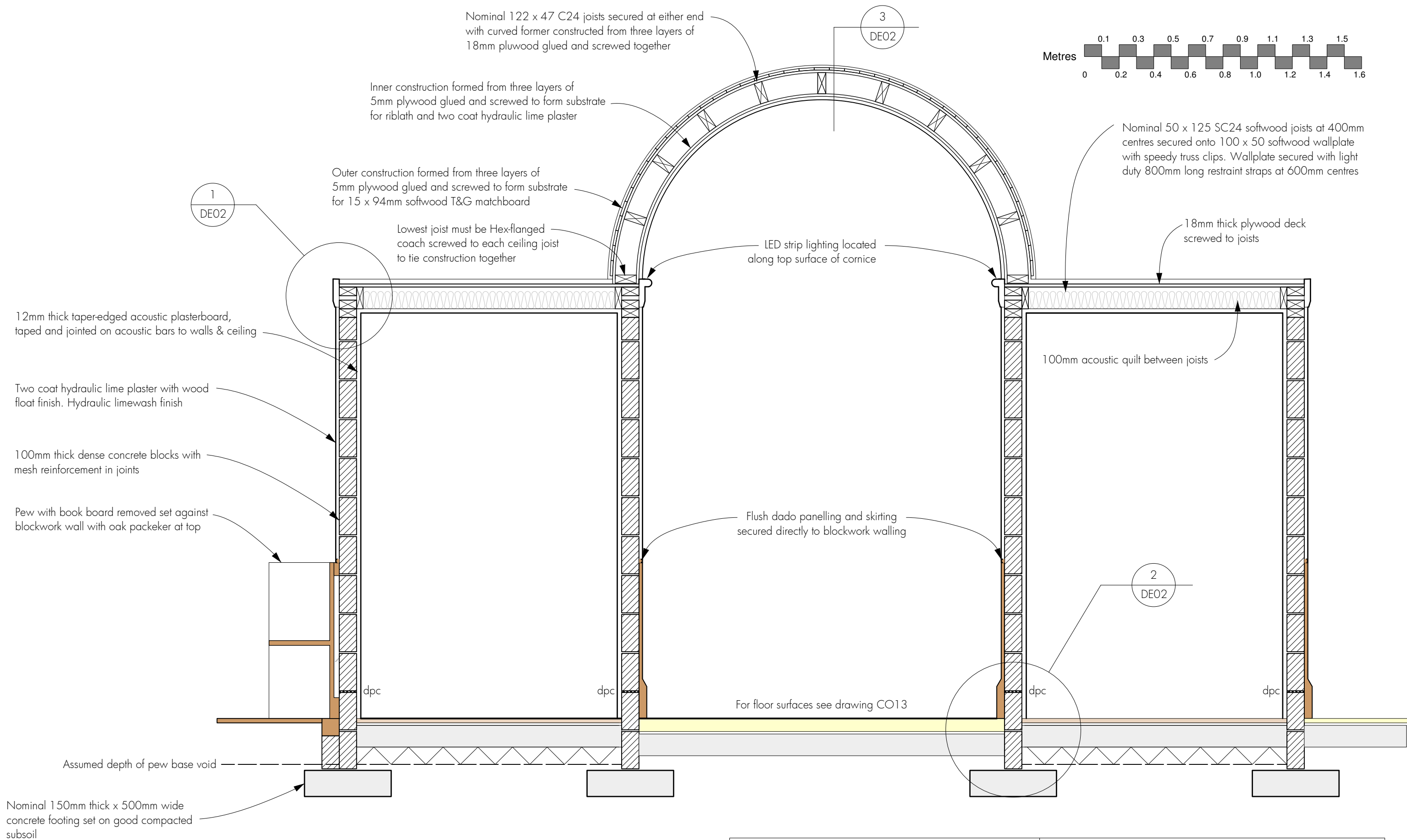

1 Cross-section, looking south

A 03.05.2024 Cornice profile revised

Re-ordering (improved access & facilities)
St Cyr, Stonehouse
for Stonehouse PCC

Components - Lobby/WC section

David Newton Associates
The Mercers House, The Street, Leonard Stanley, Gloucestershire GL10 3NR
Telephone: 01453 792172 E-mail: davidatdna@gmail.com

Scale: 1:20. Original drawing A3
Date: March 2023

223-CO10 Rev A

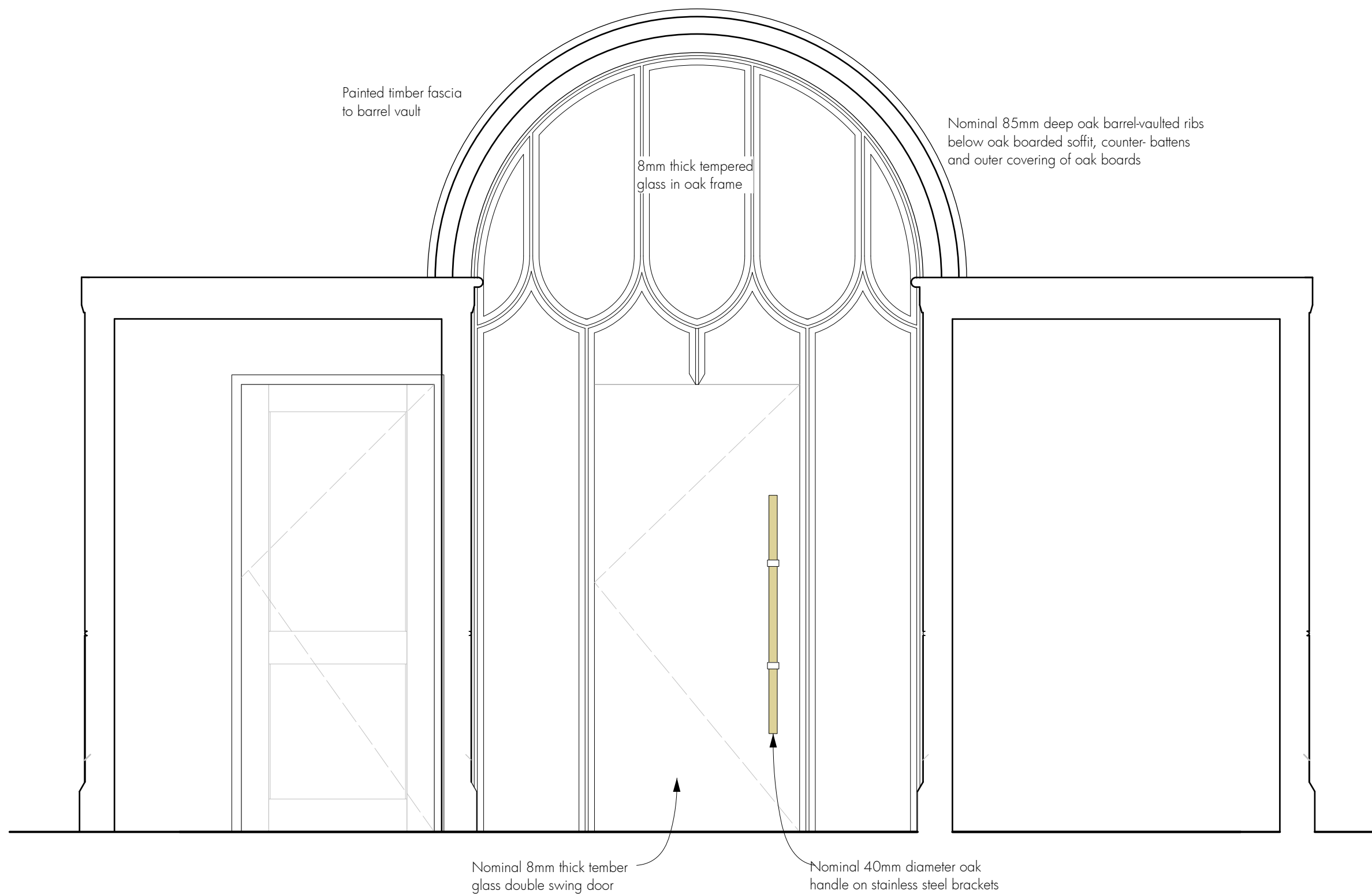

1

Cross-section, looking south

A 03.05.2024 Cornice profile revised

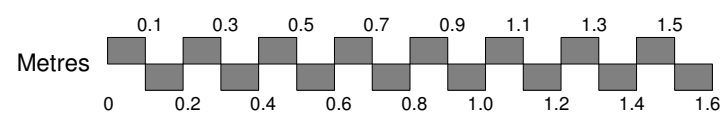

Re-ordering (improved access & facilities)
 St Cyr, Stonehouse
 for Stonehouse PCC

Components - Lobby/WC sectional elevation

David Newton Associates
 The Mercers House, The Street, Leonard Stanley, Gloucestershire GL10 3NR
 Telephone: 01453 792172 E-mail: davidatdna@gmail.com

Scale: 1:20. Original drawing A3
 Date: March 2023

223-CO08 Rev A

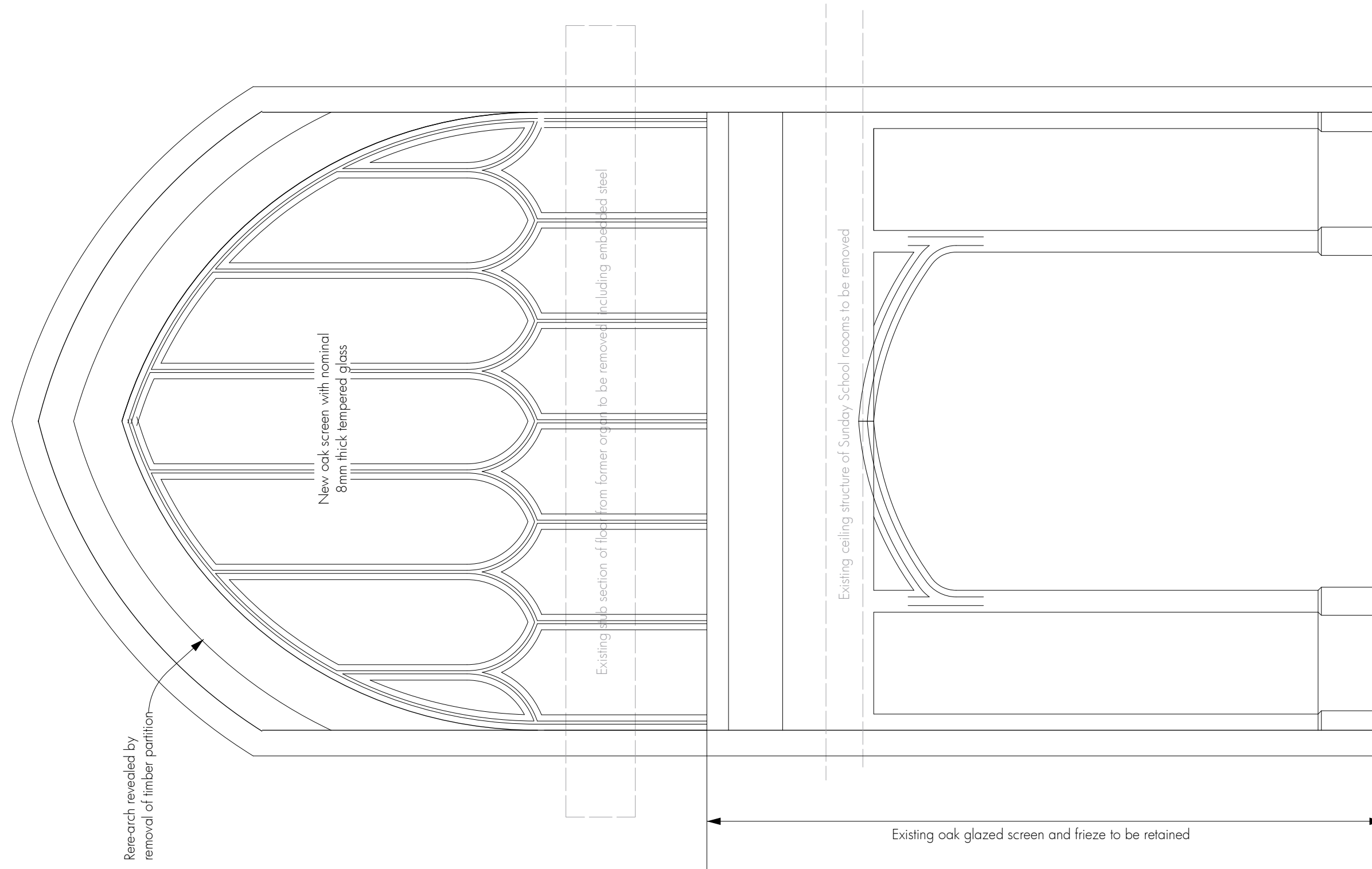

1 Tower screen elevation

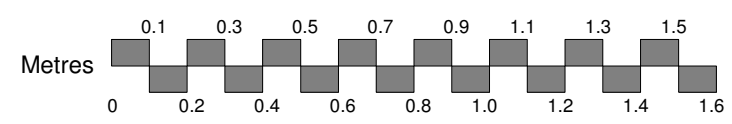

<p>Re-ordering (improved access & facilities) St Cyr, Stonehouse for Stonehouse PCC</p>		<p>David Newton Associates The Mercers House, The Street, Leonard Stanley, Gloucestershire GL10 3NR Telephone: 01453 792172 E-mail: davidatdna@gmail.com</p>	
<p>Components - Tower screen</p>		<p>Scale: 1:20. Original drawing A3 Date: March 2023</p>	<p>223-CO09</p>

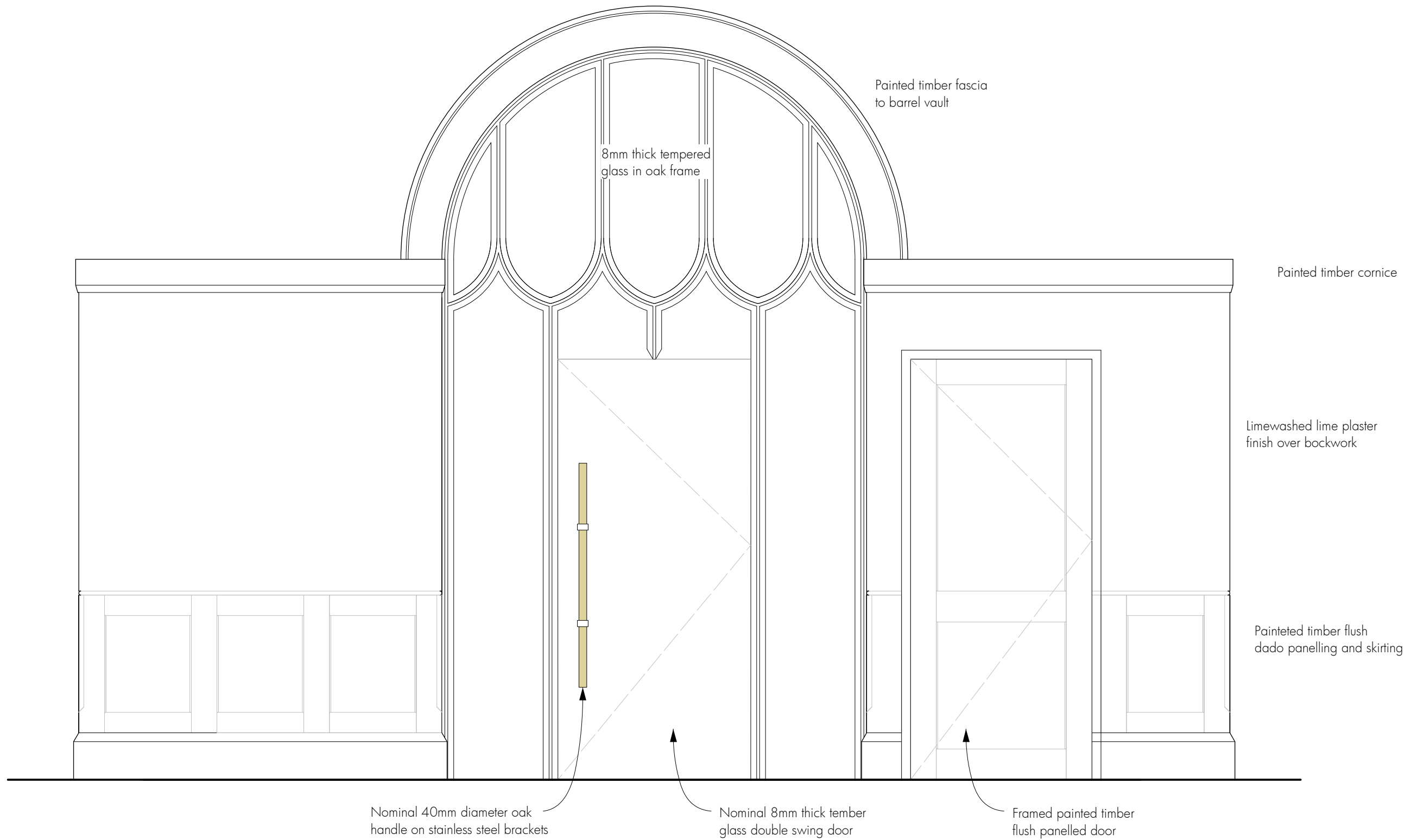

1 South-facing elevation

A 03.05.2024 Cornice profile revised

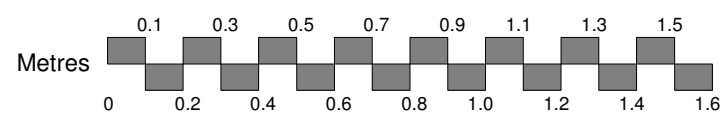

Re-ordering (improved access & facilities)
 St Cyr, Stonehouse
 for Stonehouse PCC

Components - Lobby/WC elevation

David Newton Associates
 The Mercers House, The Street, Leonard Stanley, Gloucestershire GL10 3NR
 Telephone: 01453 792172 E-mail: davidatdna@gmail.com

Scale: 1:20. Original drawing A3
 Date: March 2023

223-CO06 Rev A

20mm thick honed black granite worktop

Clear-finish oak brackets morticed and tenoned into cabinets to provide support to serving shelf

150

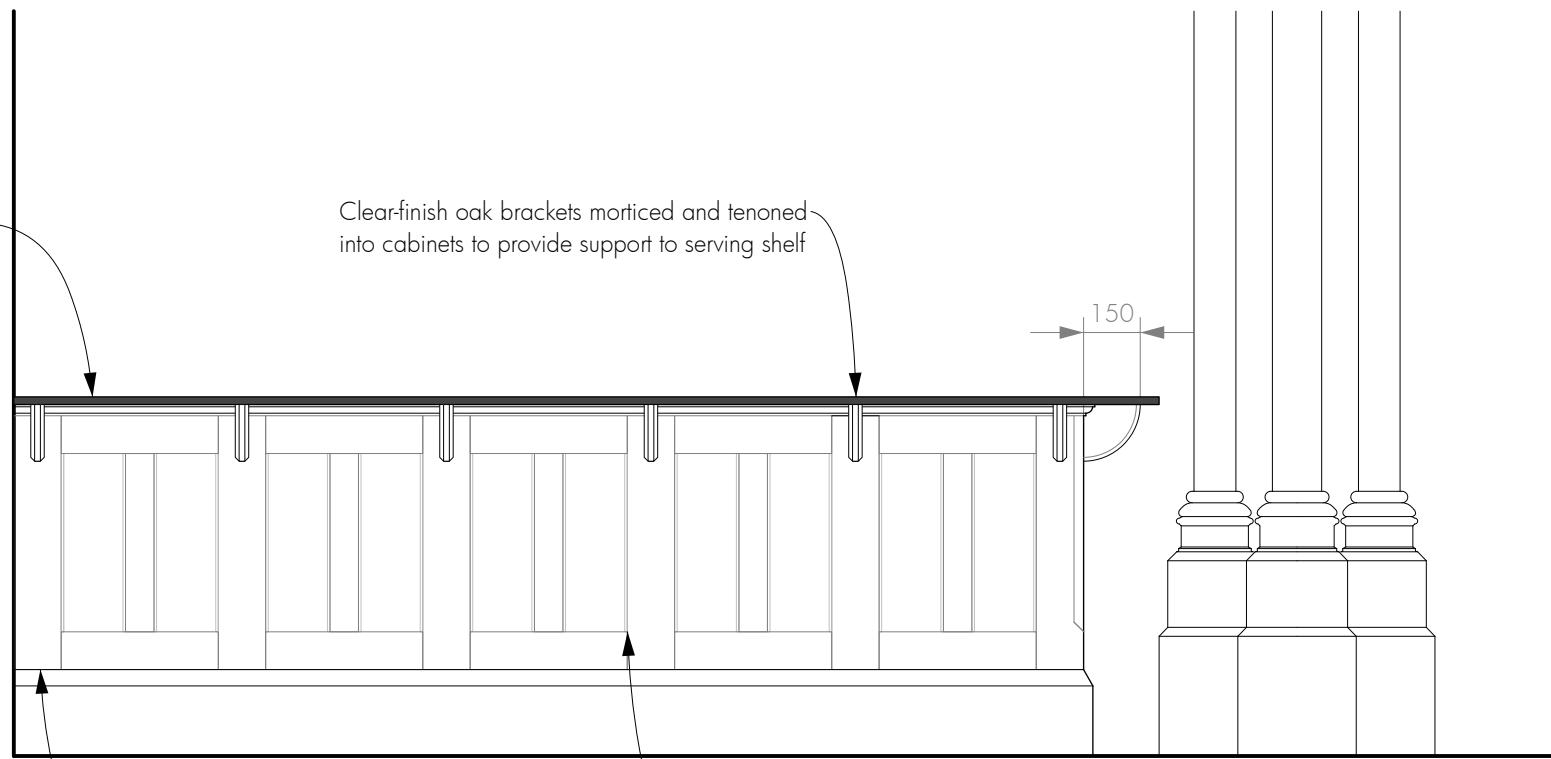

Clear-finish oak joinery framing formed with traditional mortice and tenon jointing

Solid flush clear finish oak panels with 7mm parting bead detail to vertical edges only

Aecade column in front of kitchen area

Note: Kitchen illuminated in the form of dedicated spotlights on the back of the arcade springing

1

East-facing external elevation

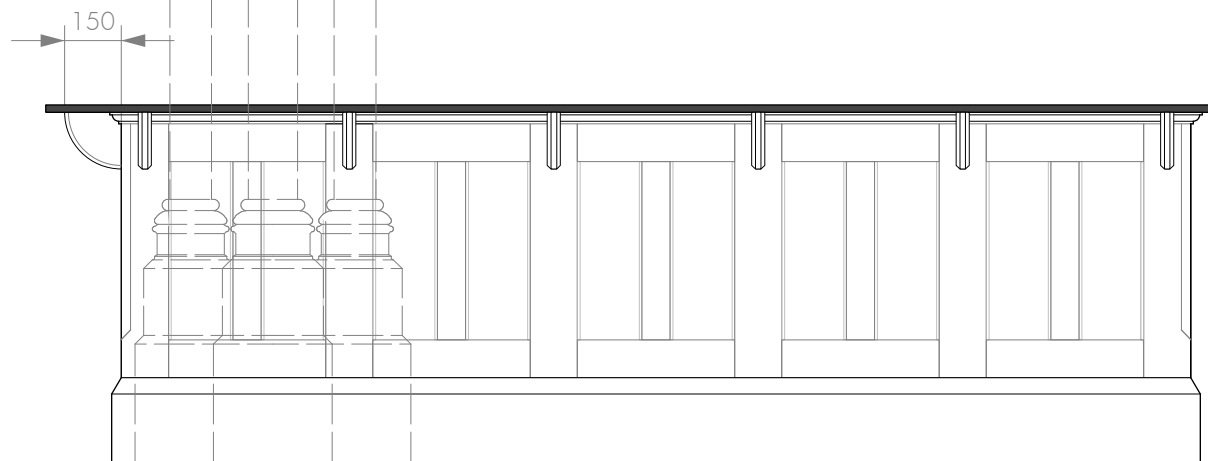

2

North-facing external elevation

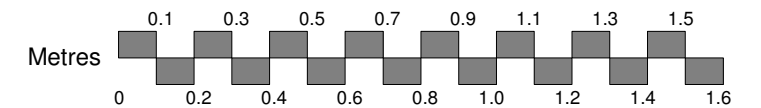

Re-ordering (improved access & facilities)
St Cyr, Stonehouse
for Stonehouse PCC

Components - Kitchen elevations

David Newton Associates
The Mercers House, The Street, Leonard Stanley, Gloucestershire GL10 3NR
Telephone: 01453 792172 E-mail: davidatdna@gmail.com

Scale: 1:20. Original drawing A3

Date: March 2023

223-CO01

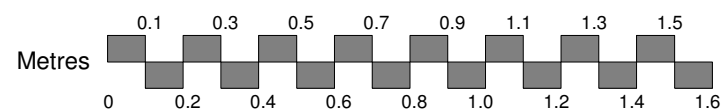
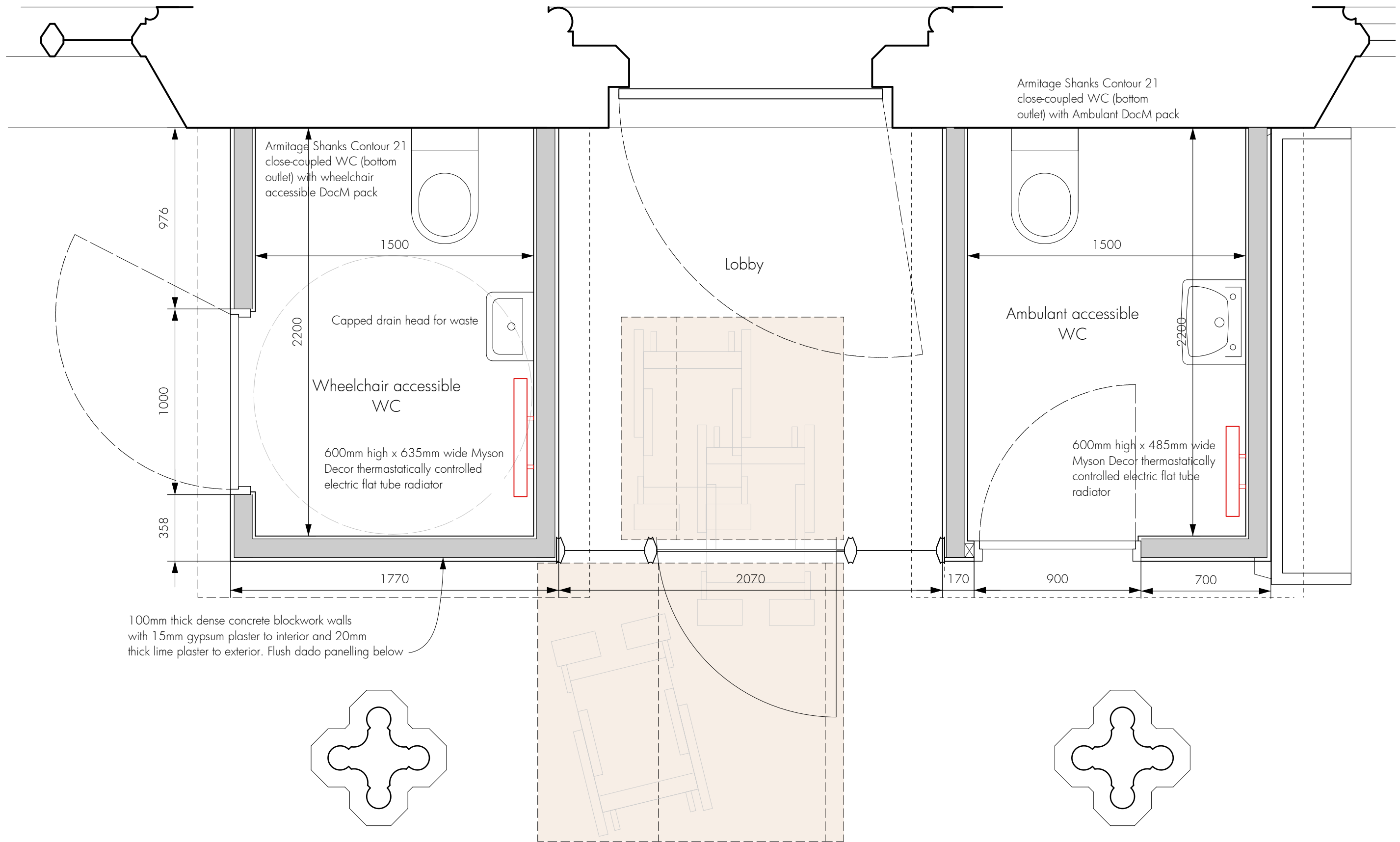

Re-ordering (improved access & facilities)
St Cyr, Stonehouse
for Stonehouse PCC

Components - Lobby/WC plan

David Newton Associates
The Mercers House, The Street, Leonard Stanley, Gloucestershire GL10 3NR
Telephone: 01453 792172 E-mail: davidatdna@gmail.com

Scale: 1:20. Original drawing A3

Date: March 2023

223-CO05

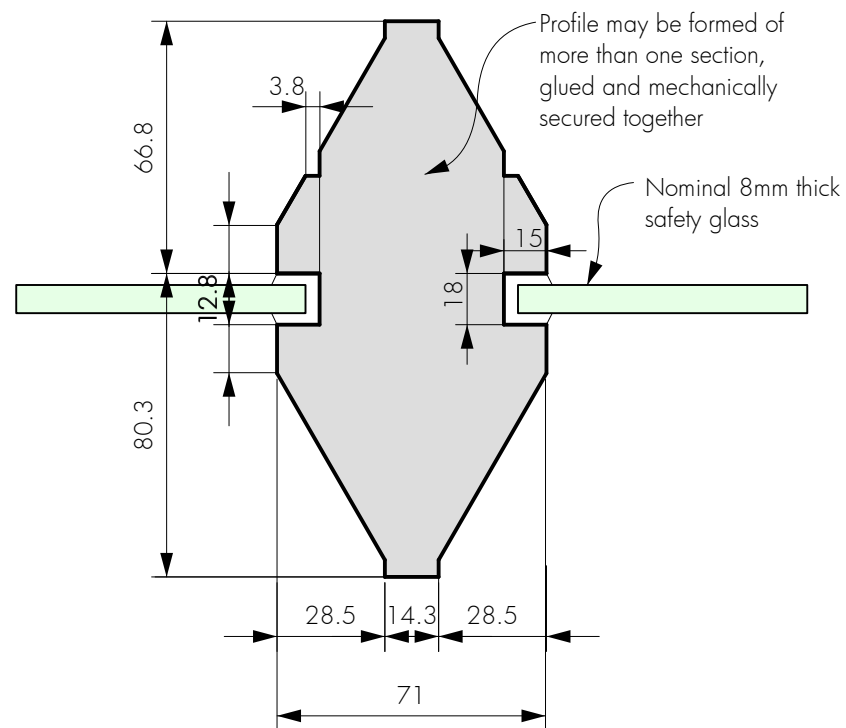

1 Typical jamb/bottom rail

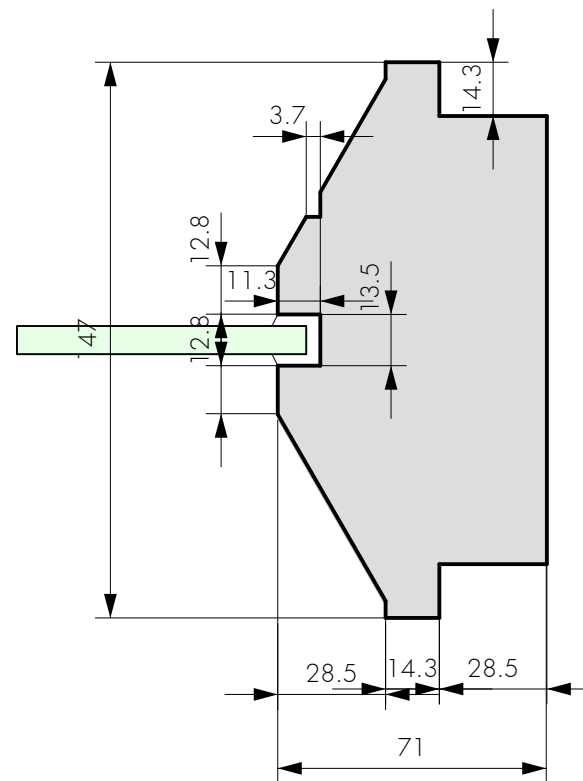

2 Typical mullion/arch

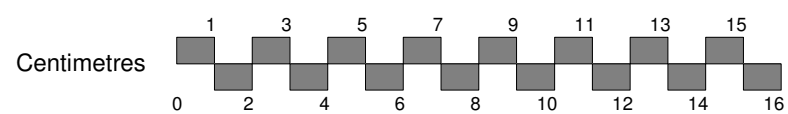

Re-ordering (improved access & facilities)
St Cyr, Stonehouse
for Stonehouse PCC

Details - screen joinery details

David Newton Associates
The Mercers House, The Street, Leonard Stanley, Gloucestershire GL10 3NR
Telephone: 01453 792172 E-mail: davidatdna@gmail.com

Scale: 1:2. Original drawing A3
Date: March 2023

223-DE01



1

West-facing internal elevation

Clearfinish oak inlay end panels formed

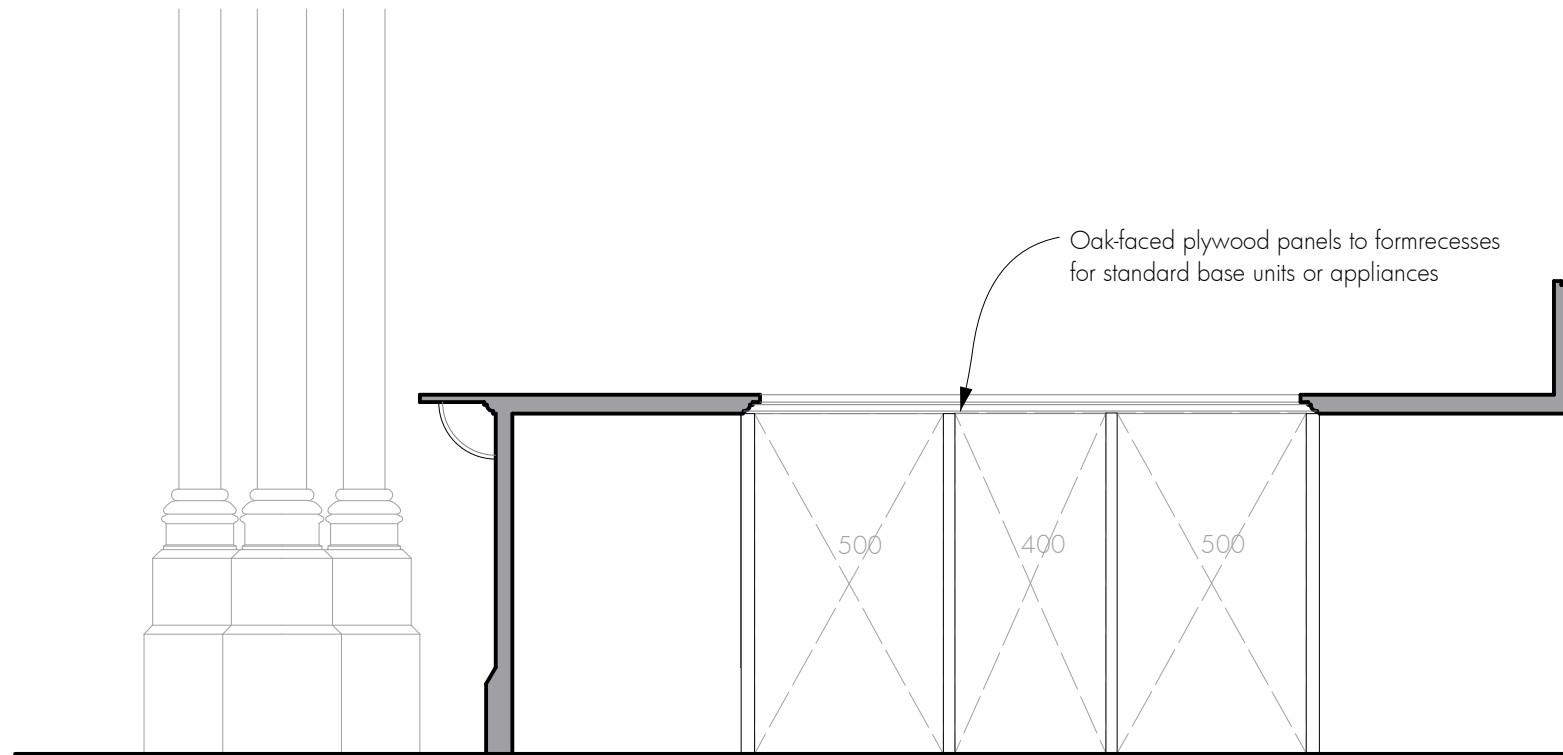

2

West-facing internal section-elevation

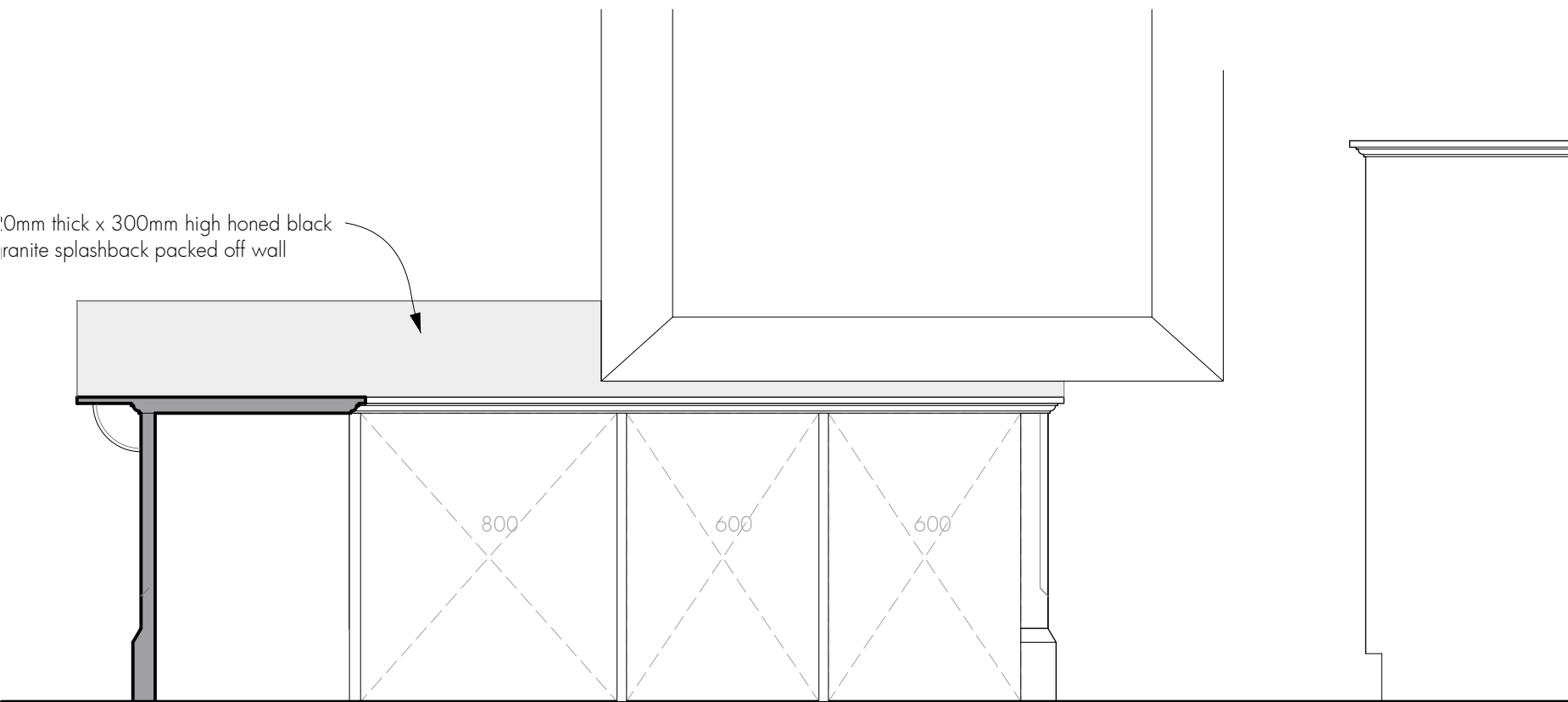

2

North-facing internal section-elevation

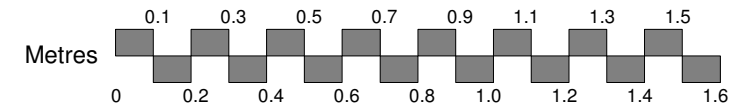

Re-ordering (improved access & facilities)
St Cyr, Stonehouse
for Stonehouse PCC

Components - Kitchen elevations

David Newton Associates
The Mercers House, The Street, Leonard Stanley, Gloucestershire GL10 3NR
Telephone: 01453 792172 E-mail: davidatdna@gmail.com

Scale: 1:20. Original drawing A3

Date: March 2023

223-CO02

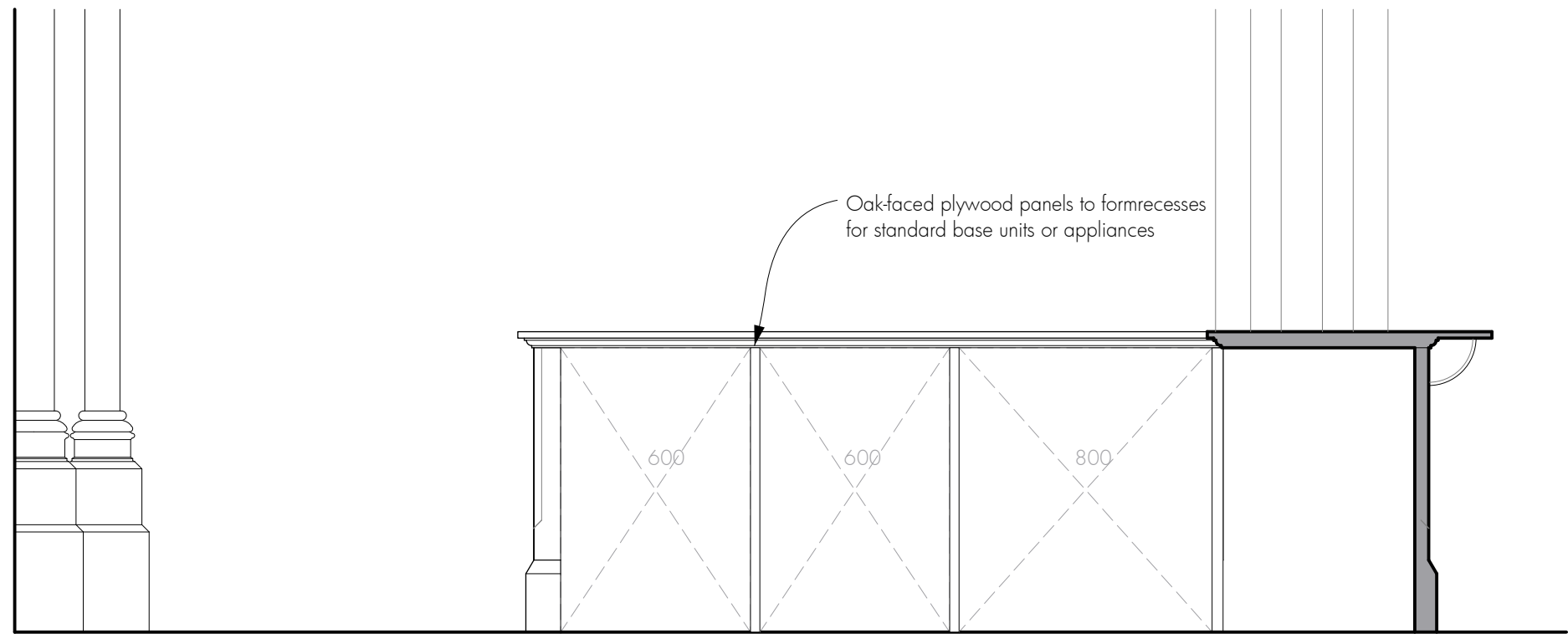

1 South-facing internal section-elevation



2 East-facing internal section-elevation

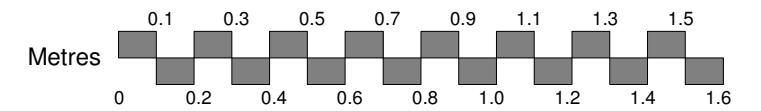

Re-ordering (improved access & facilities)
 St Cyr, Stonehouse
 for Stonehouse PCC

Components - Kitchen elevations

David Newton Associates
 The Mercers House, The Street, Leonard Stanley, Gloucestershire GL10 3NR
 Telephone: 01453 792172 E-mail: davidatdna@gmail.com

Scale: 1:20. Original drawing A3
 Date: March 2023

223-CO03

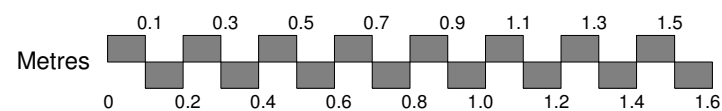
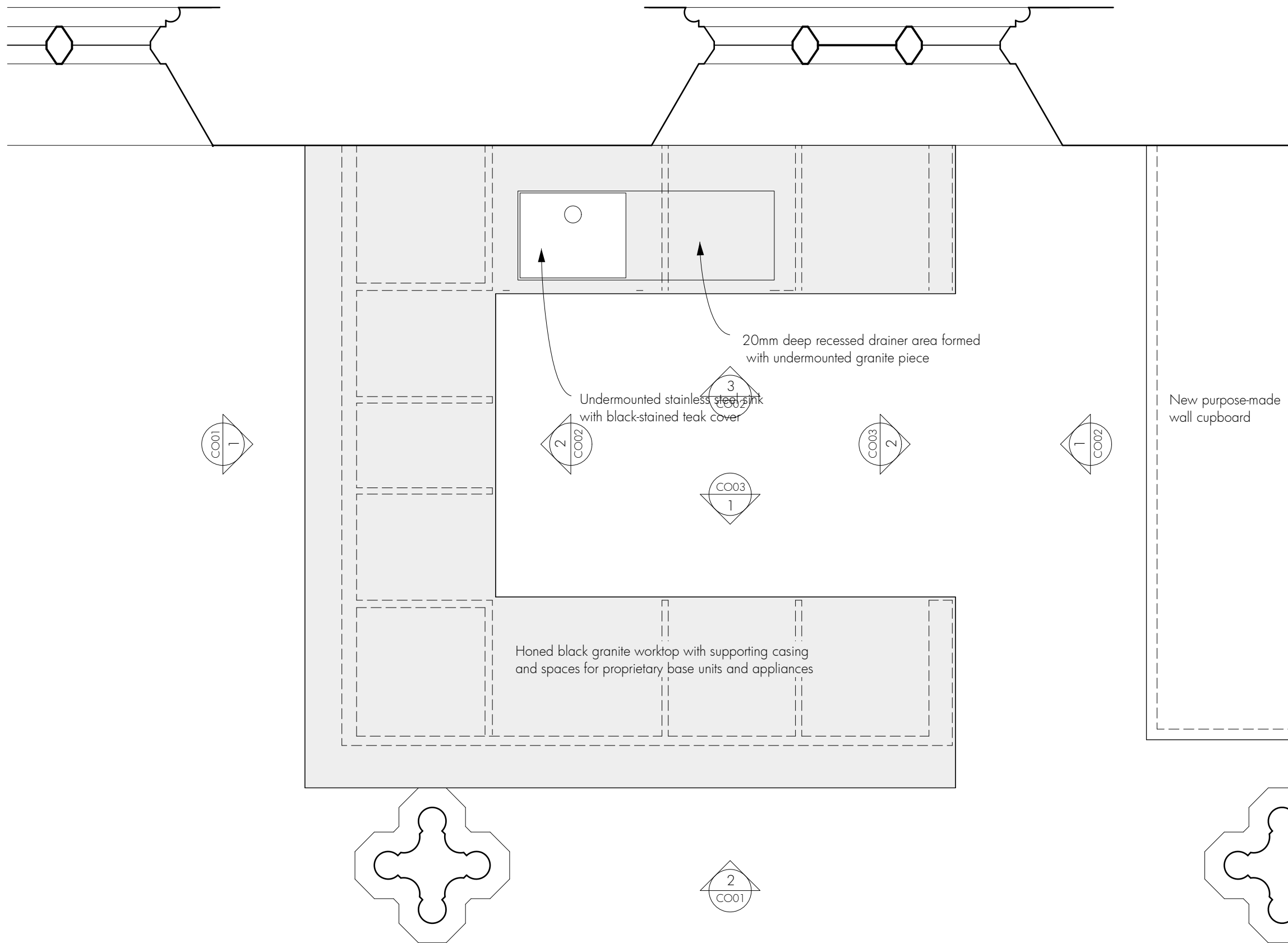

Re-ordering (improved access & facilities)
 St Cyr, Stonehouse
 for Stonehouse PCC

Components - Kitchen plan

David Newton Associates
 The Mercers House, The Street, Leonard Stanley, Gloucestershire GL10 3NR
 Telephone: 01453 792172 E-mail: davidatdna@gmail.com

Scale: 1:20. Original drawing A3

Date: March 2023

223-CO04